Microfilm Center, Inc,
P. O. Box 45436
Dallas, Texas 75235

Use
News Classified
655-2141

The Canyon News

Home of Paul Green's Production
TEXAS

Use
News Classified
655-2141

VOL. 71 NO. 46 | CANYON, TEXAS | THURSDAY, FEBRUARY 13, 1969 | 1 SECTION 12 PAGES | TEN CENTS

Court In

Depository Fracas

Sporting a black eye, Mark Mathews told authorities Wednesday he was beaten by Eugene "Mercury" Morris. Mathews is a Canyon High School student.

Morris Charged

CHS Youngster Beaten

All-American football hero Eugene "Mercury" Morris Wednesday admitted in justice court that he beat a diminutive Canyon High School youngster with one hand while holding a ball peen hammer in the other.

Morris, 190-pound, 5 foot, 11-inch West Texas State University back, specifically was charged with the Tuesday night beating of Mark Mathews, 17 years old, who is a Canyon High School student.

Mathews is 5 feet, 4 inches tall and weighs 139 pounds.

Morris told authorities that he was at Morrison Shamrock Service Station in the 100 block of 23rd Street when a car load of boys passed by and one yelled, "Hey Nigger!"

Mathews told officers that Morris has been one of his football heroes and that he yelled, "Hey Merk!" to Morris whom he saw standing by a car at the service station.

Mathews version of the incident is corroborated by the attendant who was on duty at the time at the service station.

The incident is alleged to have taken place about 7:45 o'clock Tuesday night.

The service station attendant said that about that time a car load of boys drove by the station and one of them yelled, "Hey Merk."

"I didn't think anything about it," said the attendant. "Boys are always coming by and yelling hello or something."

Morris said he got in his car and gave chase for several blocks and eventually forced the other vehicle to the curb.

"The back of their station wagon had Tascosa on it and I thought they were a bunch from Amarillo looking for trouble," Morris told authorities. "If I had known they were from Canyon I might not have done it."

Morris said he went to the other car carrying a ball peen hammer with him.

"I didn't intend to hit anyone with the hammer," he declared.

Mathews contends he was slugged by the now famous Morris who only recently was drafted by the Miami Dolphin professional football team.

Morris says he only slapped the boy with his hands.

Sporting a black eye and a

(See YOUNGSTER, Page 9)

Tax Assessor Quits Position

The city tax-assessor, Rankin Eisenberg, has resigned his position for medical reasons, it was announced Thursday.

City Manager Paul Davis said the city is interviewing applicants for the position.

Eisenberg had been with the City of Canyon since October of 1967. Prior to that, he was with McMorries and Associates of Amarillo.

He said he has no immediate plans for a similar position at this time.

Legal Aspects Of Tax Merger Eyed By Group

City Manager Paul Davis and Conway Kuykendall, Canyon school tax assessor, were instructed to explore the legal aspects of a proposed merger of the city and school tax offices at a recent meeting of a committee studying the proposal.

A spokesman for the joint committee said the group has met with data processing technicians from PESO and West Texas State University to discuss keeping the office's records in the computer there.

The spokesman said more meetings will be held by the committee before a recommendation is made to the school board and the city.

Regents Board Meets Feb. 21

The Board of Regents, Texas State Senior Colleges, will meet next Friday in Austin.

Dr. James P. Cornette, president of West Texas State University, will attend the meeting.

The board is the governing body for WTSU as well as several other senior colleges in the state.

A young basketballer tries out the court before the West Texas State University-Denver University game Monday night in the fieldhouse. The youngster dribbled to mid-court but was unable to hit the basket. He is Don Pollock, 14 months, son of Mr. and Mrs. Les Pollock of 2508 13th Ave. The elder Pollock is assistant basketball coach for the Buffs.

Chamber Banquet Is Friday Night

Annual Chamber of Commerce banquet will be held at 7:30 p. m. Friday at the east cafeteria at West Texas State University.

An estimated crowd of 275-300 will be present for the event, according to Roland Black, COC executive secretary, after a count of early ticket sales. Additional tickets at $3.50 per plate will be available at the door. All residents are invited.

Highlight of the banquet will be the naming of Canyon's "outstanding citizen". The announcement will be made by Dr. James P. Cornette, president of West Texas State University.

Philip E. Coldwell will speak on "Ever Changing World of Finance" at the banquet. Coldwell is president of the federal reserve bank in Dallas and has authored several articles for publication of the reserve banks. He is a lecturer at graduate banking schools and holds a doctorate degree in economics from the University of Wisconsin.

Outgoing chamber president, JoZach Byrd, will serve as master of ceremonies and Dean House, new chamber president, will introduce outgoing directors and members of the chamber board. The banquet speaker will be introduced by William Adams.

Williamson Is Nominated

William Vernon Williamson, 17, has been notified that he will be nominated during the spring by Congressman Bob Price for Annapolis Naval Academy.

The son of Mr. and Mrs. Bill Williamson of Canyon, Williams is a senior student at Missouri Military Academy. Appointments will be confirmed in the spring following additional tests.

Williamson was a member of the Fusileers Military Drill Team from the Missouri Military Academy which participated in the inauguration parade for the Missouri governor.

A cruise for MMA students will leave Tuesday for a trip to points including Miami, Florida, Kingston, Jamaica and the Carribean. Williamson will be among students participating.

Offer Prize In Contest

A prize of $50 is being offered by Canyon Chamber of Commerce in a slogan contest.

Deadline for entering is Feb. 28.

Rules for the contest stipulate that the slogan may not contain more than five words. There is no limit to the number of slogans which may be submitted by an individual.

In case of a tie the entry with the earliest post mark will be declared the winner. Decision of judges will be final.

Entries should be mailed to the Canyon Chamber of Commerce, Box 8, Canyon, Texas, 79015.

Buffaloes Eye NCAA Playoffs

The West Texas State University Buffaloes' effort to secure a post-season NCAA playoff bid will intensify this weekend when the Buffs meet nationally-ranked New Mexico State in Las Cruces.

The Buffs, sporting a 15-5 record, will go against New Mexico State's 18-2 mark at 9 p.m. (CST) Saturday.

The Aggies have defeated such roundball powers as Colorado State--who beat the Buffs last weekend--Brigham Young and the University of Texas at El Paso.

New Mexico State's only defeats were at the hands of New Mexico.

The Aggies hope to equal last season's total of 23 victories and they could accomplish their goal by winning the next five games, including the WTSU tilt Saturday and Tuesday.

The Buffs may find the Aggies something of a shock after an easy 108-90 victory over Denver University Monday night.

New Mexico State has two all-American candidates, 6-2 Jimmy Collins and 6-9 Sam Lacey.

NMSU's team scoring average is 83.3 per game and their rebounding is at 54.3 per game.

Lacey boasts a scoring average of 16.6 and has rebounded 15 times a game. Teammate Charley Criss is the Aggie sharpshooter. He has completed 91 of 112 for 81.3 per cent in free throws.

Collins, however, is the top

(See BUFFALOES, Page 9)

Girl Eagles Win Overtime Match

After a cliff-hanger win over Slaton Tuesday night, Canyon High School's girl Eagles have only two more games between them and the district championship.

Canyon's scoring ace, Pam Richardson drilled in two points in the final three seconds of an overtime Tuesday night and the Eagles defeated Slaton 71-69.

Playing on Slaton maplewood the Eagles got off to a dismal start. They had suffered one defeat (in a tournament) at the hands of the Tigerettes earlier this season and Tuesday night's first quarter was portent of a gloomy evening.

At the end of the first stanza Slaton led the Eagles 23-15 and the Eagle deficit had grown to a seemingly unsurmountable 41-30 by half time.

Even then there was no reason for cheer on the Eagle bench as the third period ended with Slaton leading 57-44.

It was in the final chapter that the Eagles came alive.

They scored 19 points with Miss Richardson leading the way and overcame a 13-point deficit. At the end of regular play the score was 63-63.

"We didn't play well the first quarter," said Coach Bob Schneider. "We started playing basketball in the fourth quarter.

"With four minutes to go we were 8 points behind and with 1:23 left on the clock we were still down 4 points. We were able to tie it up by the end of the regular play. Both teams made six points and then with three seconds to go we had the ball out and it was thrown to Pam. She scored two points just as the buzzer went off."

Miss Richardson scored 33 points for the game while Susan Swatzell was a close runner up with 32 points. Jan Sternenberg and Linda Lehman each scored three.

The Eagles made 78 percent of their field goal tries and 48 percent from the free throw

(See GIRL, Page 9)

WT Program In National Publication

The February 1969 issue of "Ladies Home Journal" quotes Professor Burl J. Brim, associate professor of education at West Texas State University, in an article authored by Bernard Bard on "Mentally Unfit Teachers"

Dr. Brim and West Texas State University are noted for having tried in 1963 to set up a program based on counseling, with student-teachers as equal face-to-face partners. The point was to allow them to make up their own minds with the help of personality tests, not weed out people by fiat.

The article concludes that "the WT program went well for several years, but has faltered lately. Some students blame conservative faculty members who felt the procedure was too time consuming, took time away from academics or regarded the personality tests as an 'invasion of privacy'."

COVERING FUMBLES

by Dean Mitch Jones

I met an elderly Delaware Indian in the hospital. When the nurses subjected him to some of the necessary hospital routines he yelled at them that he was sorry that his folks had not scalped more of you palefaces.

Legality Of Bank Bids Under Study

Controversy erupted at a commissioners court meeting Monday as a result of bids for the county's depository.

Focal points of the dispute were a "supplemental" bid by First National Bank in Canyon, legality of the contract going to West Texas State Bank and failure of two bidders to submit "good faith" checks.

First National submitted a primary bid offering interest rates ranging from 4 1/2 percent to 5 percent on county time deposits.

On a separate page labeled Supplemental Bid First National made the following offer:

"In the event the bid schedule set out in paragraph 1. B. (of the primary bid) does not represent the highest bid submitted, we agree to pay interest on such 'Time Deposits' at the rate of .25 percent above any other legal bid, but not at a rate in excess of that allowed by the regulatory bodies of national or state banks."

West Texas State Bank of Canyon had agreed to pay the maximum allowed which would be 5 percent on the first $100,000 and 6.25 percent on all above $100,000.

Commissioners Jim Fletcher and Bill Butler took exception to the supplemental bid.

Butler questioned its legality. Judge Carroll Brown said he thought it was legal.

Brown also said the West Texas State Bank bid was for the legal maximum interest rate and obviously First National Bank could not pay a rate of .25 percent higher.

Concensus of commissioners was that West Texas State Bank's bid was apparently high but voted to table action until research could be done on legality of the First National Bank supplemental bid.

First National President Bill Adams contended that his firm's bid would be the same as the maximum if some other bank bid the maximum as in the case of West Texas State Bank.

"This supplemental bid thing is about like one of these car dealers submitting a bid for $2900 and then saying 'If this is not the low bid, we would like to submit a bid of $2800'", said Fletcher.

Dale Williams, attorney for

(See LEGALITY, Page 9)

TPH Foundation Meet Thursday

Annual meeting of the Texas Panhandle Heritage Foundation will be held Thursday at the Amarillo Club.

The business meeting will begin at 11:30 a.m. The program will include election of board members, financial reports and planning for the future.

L. P. Gilvin, recently appointed chairman of the Texas State Parks and Wildlife Commission, will speak on the relationships between the Pioneer Amphitheatre and the Texas State Parks System.

Afro Parade Is Approved By Council

Sponsors of an Afro-American parade in mid-April have permission to parade on city streets, but will have to submit definite parade plans to the city 15 to 30 days prior to that date.

That was the decision of the Canyon City Commission last Thursday when they were presented a request for parade permission by John Molden, a representative of the parade sponsors.

Molden told commissioners the parade would consist of between 300 and 500 persons and would include bands, floats and cars.

He said the parade route would be east on 4th Avenue from 12th Street to 26th Street, north on 26th Street to Spur 48 and finally west on Spur 48 to U. S. 87.

Mayor Paul Lindsey told Molden the Thursday meeting was too early to decide on the exact parade specifications and that he should submit definite plans 15 to 30 days before April 19, the parade date.

Molden asked to be assured that the parade would be approved no matter where in the city.

The commission agreed, and the matter was tabled until 15 to 30 days prior to the parade.

"SWEETHEARTS AND FLOWERS" are the theme for Valentine remembrances on February 14. Miss Mary Kate Keeling, daughter of Mr. and Mrs. Tom Keeling, is shown here checking the verses of a card typical of the day.

WT Regents Bill In House Hopper

Three Panhandle representatives have sponsored a bill in the Texas House to create a separate board of regents for West Texas State University.

The three are Hudson Moyer and Walter Knapp of Amarillo and Tom Christian of Claude.

The bill is essentially the same as the measure introduced in the Senate last week by Senator Grady Hazlewood of Canyon.

The bill provides for transferring management of WTSU from the Board of Regents, State Senior Colleges, to a new board to be known as the Board of Regents, West Texas State University.

The board would be formed of nine members to be appointed by the governor. No more than two could be named from the 31st Senatorial District and only

(See REGENT, Page 9)

Heart Drive Next Week

The Randall County chapter of the American Heart Association will conduct a citywide campaign February 17-22 seeking support funds.

Levi Cole is fund director and a county goal of $1,500 has been set. The citywide drive will be conducted throughout the week this year, according to Cole. Heart Sunday is February 23.

Working on the drive will be members of Zeta Tau Alpha social sorority; Alpha Kappa Psi business fraternity; Pleasantview Home Demonstration Club and about 20 scouts from Boy Scout Troop 66.

WT Consultant Former Mayor In Amarillo

The school of business at West Texas State University has acquired Amarillo's former mayor, F. V. Wallace as a consultant in the school.

Wallace will critique classes and seminars and will be on campus Mondays, Wednesdays and Fridays for faculty consultation.

Three Men To Attend WTCC Meet

Three representatives of the Canyon Chamber of Commerce will attend a one-day annual West Texas Chamber of Commerce Tourist Conference Tuesday in Snyder.

Attending from Canyon are Bernard Warren, chairman of the chamber's tourist committee, Raymond Raillard, executive vice president of "Texas", and Roland Black, chamber manager.

Topics to be discussed at the conference will include "Where do we go from HemisFair?", the 1969 billboard program, Selling your city with film, "Texas State Parks Development and Progress," and "City and County Participation in Tourist Development."

The conference will adjourn at 2:45 p. m.

Rotary Has Son's Day

The Rotary Club held their annual "Son's Day" luncheon Tuesday at the American Legion Hall.

A patriotic program was provided by the 110 voice sixth grade choir of Rex Reeves Elementary School, directed by Mrs. Donna Wilson.

The theme, "I Am An American" was portrayed with musical selections and choral readings.

A special reading "Credo", was given by Russell Killingsworth.

An estimated fifty members and guests were present.

FFA Group To San Antonio

Leaving Sunday for events at the San Antonio Fat Stock Show this week were about 12 members of the Canyon High School chapter of Future Farmers of America.

The FFA members will return Saturday. They will be exhibiting 25 hogs in the show.

Sponsoring the group will be Marcus Phillips, vo-ag instructor, and Loyd Ellis.

Students attending are James Lamb, Andy Sims, Harry Sims, Mike Breitling, Bobby Ellis, Bill Hardaway, Rick Hales, Dean Matlock, Dwayne Patterson, Randy Prichard, Mike Trammell and Mike Dudenhoeffer.

Music Meet Set At WT

A music career conference will be hosted at West Texas State University at 9 a.m. Saturday by the music department.

Area high school students will attend the conference and will be advised on careers in music at the event.

Faculty members in the department will listen to student auditions and then counsel the students on their merits.

A faculty recital will be included in the activities.

Plane Contest For Birthday

The birthday of Charles Lindberg, aviator, was celebrated February 4 by the fifth through eighth grades of Umbarger School.

The birthday event featured a paper airplane racing contest in the school gymnasium.

Winners of the race were Wade Wilhelm, first, and Valerie Friemel, second. A prize also went to the plane that did the most unusual antic in flight and was won by Donna Batenhorst.

Water Vending Machine Moved

The city water vending machine has been moved from the fire station to the city pump station at 107 North Fourteenth.

The machine sells water at 250 gallons for 25 cents.

The machine now is located in the city pump station building. A coin slot along with instructions is on the door.

Hospital Notes

Katherine A. Wesley, Surg, Tulia.
Laura A. Fellars, Surg, Happy.
J. Herschel Coffee, Med, Canyon.
Mrs. G. C. Carter, Surg, Tulia.
Phillip W. Savage, Surg, Canyon.
Mrs. Nora Thompson, Med, Canyon.
Michael O. LaGrone, Surg, Canyon.
Dwayne T. Simons, Med, Happy.
Mrs. Marvin Diller, Med, Hereford.
Arthur M. Olson, Med, Canyon.
Mark A. Foster, Med, Canyon.
Lawrence A. Foster, Med, Frisco.
Mrs. Larry W. Irlbeck, Med, Perryton.
George R. Penn, Med, Happy.
Mrs. Elsie L. Collins, Med, Happy.
Floyd V. Brasher, Med, Canyon.
Bruce B. Blackaby, Med, Portales, N. M.
Mrs. Joe W. Knapp, Med, Gruver.
Brenda K. King, Med, Canyon.
Mrs. H. B. Owen, Med, Canyon.
Jackie L. Cook, Med, Canyon.
Eugene H. Sunderman, Surg, Canyon.
B. E. McCormick, Surg, Canyon.
Mrs. Charles E. Parks, Surg, Canyon.
Kenneth E. Bryan, Med, Happy.
William D. Tucker, Surg, Dawn.
Mrs. Charles Graham, Surg, Canyon.
Mrs. Pete Crawford, Surg, Bushland.
Lynne R. Barrett, Surg, Muleshoe.

NEW ARRIVALS

Mr. & Mrs. Rex Solomon, Boy, Feb. 5, Amarillo.
Mr. & Mrs. Kenneth F. McClain, Boy, Feb. 6, Canyon.

Trading Stamps Being Collected

All types of trading stamps are being collected to secure a bus for the Buckner Children's Home in Lubbock.

Persons with stamps to donate may contact Mrs. Raymond Raillard of Canyon.

Pop Bottle Raid For Rainbow Girls

Rainbow Girls of Canyon will have a "pop bottle raid" Saturday.

Headquarters will be at Bellah's Super Market.

The group will canvas the city collecting pop bottles in the drive.

Caller Is Arrested

Officers tracked down a lewd telephone caller last week by means of an electronic device supplied by the telephone company.

The caller was a 20-year-old youth enrolled at West Texas State University.

It was the second such arrest in two months.

The caller had called a university official and made indecent proposals. He was released to custody of his parents who promised to seek professional assistance for him.

Cleta 4-Hers Conduct Meet

Cleta 4-H Club met last Saturday at the Earl Reynolds home for a program on "developing responsibility" and to discuss an upcoming ski-trip.

Present were Jerry Crain, Kathy Gist, Billy, Randy and Ricky Dugan, Rhonda and Rod Hales, Sharon, Mike and David Hinders and Terry and Gary Reynolds.

ROTC Drill Meet Held

The third annual intercollegiate drill meet for Reserve Officer's Training Corps was conducted Saturday at West Texas State University.

Sponsored by Scabbard and Blade, honorary military science society at WT, the event included two boys and three girls teams. Judges were Marine advisors from Amarillo.

Results of the meet were University of Texas at El Paso, first in men's division; Tarleton State College women's team, first in the women's division; and the West Texas State University Angel Corps, second in the women's division.

Triplett Back To Vietnam Duty

Richard Triplett of the Airborne Division left Sunday for Seattle, Washington, where he was to receive orders before leaving Wednesday for a second tour of duty in Vietnam.

The son of Mr. and Mrs. A. L. Triplett of Canyon, Richard was honored with a barbecue steak cookout Saturday at the Triplett home.

Guests were Mr. and Mrs. Charles Triplett and Larry of Plainview, Sherman McCarter of Canyon and Bobby Woodward of Amarillo.

Our World

BY ANN BROWN

To be independent in our modern, technical, scientific world, one must acquire some training. From the standpoint of time, money, hard work, and dedication, training is expensive. But education, like advertising, does not cost--it pays.

By far the most costly item in any student's budget is lack of counseling and guidance. Our era offers the greatest opportunities in the history of mankind. Everyone with sufficient desire and intelligence can go to college. Work, scholarships, and loan funds are almost unlimited. But the student who is unaware of the opportunities available has no advantage over prior generations of less fortunate eras.

It is still common for girls to complain to high-school counselors that they do not want to be nurses or teachers, so there is nothing else to do but get married.

There are at least 20,000 different career opportunities available, and the majority of them are open to women as well as men.

Approximately 25 per cent of all college graduates wish they had chosen a different major. About half of the graduate students are majoring in a different fields than they did in their undergraduate work. This is often a source of frustration, as well as a waste of time, money, and energy. But it is vastly preferable to spending a lifetime in an unsuitable vocation.

Psychologists have devised some very profitable tests. A carefully selected battery of interests, aptitude, and personality tests can, in a few hours, discern more about the area of a person's adaptation and productivity that he could learn in years of study and experimentation.

There are four common causes for young people choosing unsuitable careers:

1. Lack of realism with respect to abilities and interests. (Many people are interested in areas where they do not have sufficient abilities to succeed, and have abilities in areas where they do not have sufficent interest to survive.)
2. Lack of knowledge of the variety of occupational opportunities and training requirements.
3. Romanticism with regard to work. (The status, income, and prestige of some professions attract young people who cannot meet the requirements.)
4. The influence of parental pressure. (Laborers who are determined their sons enter the professions, and business men who demand their sons carry on the business often cause tremendous maladjustment among their offspring.)

Students should begin their guidance program in high school. Every junior high-school student should ascertain if his interests and abilities make college a possibility, and if so, what type of college is optional or mandatory for the realization of his goals.

Every college student should take a battery of vocational tests before he begins his junior year. Many freshmen are so immature in both interests and emotions that they receive very little benefit from a testing program. But the student who survives his first two years in college usually acquires sufficient maturity to derive much profit from professional guidance.

It is the person of one talent, and the person of many talents who needs the most guidance.

The one-talent man may need help to find his one area of productivity. The multi-talented man usually needs help in selecting a vocation among the many choices available to him.

The tremendous value of psychological testing first became evident in World War II. A recruit's area of service was usually determined on the basis of a battery of aptitude and intelligence tests. Only 4.1 per cent of pilots were eliminated who scored in the 9th stanine (highest possible score). However, 76.0 per cent were eliminated who scored in the 1st stanine.

About 80 per cent of all industries depend on psychological tests to properly place their workers. Employment bureaus are increasingly relying on tests for job placement.

Whether one is seeking an education, matrimony, a career, or even temporary employment, he should seek competent guidance based on a relevant test battery.

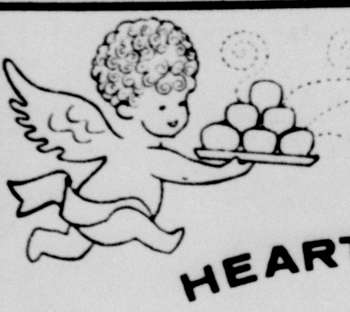

A HEART-WINNING Treat For Your Valentine ....

Dine With Us And Let Her Enjoy
A Taste Tempting Delight Prepared
By Our Chef.
She'll Sure Be Pleased.

The Red Barn

NEWLY REMODELED DINING ROOM

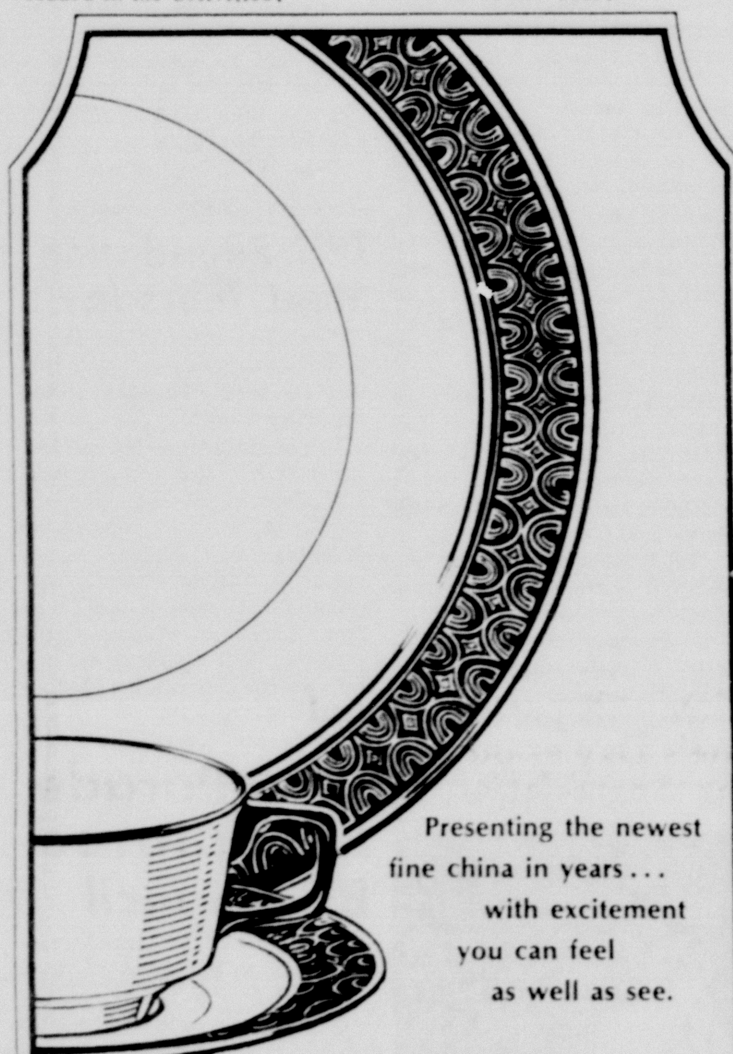

Presenting the newest fine china in years . . . with excitement you can feel as well as see.

Franciscan masterpiece china

Strong, dramatic MIDNIGHT MIST is for sophisticated tastes. The bold, geometrically designed rim embossing in charcoal coloring is a striking contrast to the creamy, translucent body. The hand-carved rim has the look *and* feel of finely sculptured marble. Midnight Mist, one of five new high fashion patterns by *Franciscan Masterpiece China,* is now on display . . . see it soon. *Midnight Mist—$27.95 a 5-piece place setting.*

Thompson's

We built it so trouble free you've probably never met our repairman.

That's because the phone was built to guarantee you dependable service...24 hours a day, 365 days a year. But if trouble should occur, our repairman is just a phone call away. And there's no extra charge for his services. We may be the only phone company in town, but we try not to act like it.

Southwestern Bell

Canyon City Men's Tournament

Begins Saturday Feb. 16.

Entry Deadline Is Tonight Midnight

Tournament Will Be Held Feb. 16 & 17-22 & 23

Spectators Welcome

CANYON BOWL

Fairview Breezes

Mr. and Mrs. J. W. Wesley were in Happy Monday on business.

* * *

Sanford Sharpes has moved to Lake Jackson, Texas to be near his family, Mr. and Mrs. Bryan Smith, Mr. and Mrs. Pat Allen and Mr. and Mrs. Troye Sharpes.

* * *

Charles Sutton is convalescing at home after having cataract removal surgery on one eye at High Plains Baptist Hospital in Amarillo. He is reported to be recuperating well.

* * *

Mr. and Mrs. J. W. Wesley had lunch Tuesday with C. P. Rogers, Mrs. Edna Wilson and Frank Rogers.

* * *

Pauline Wesley and Evelyn Shipman attended the meeting of the Order of the Eastern Star in Happy Tuesday evening.

* * *

Friday was a windy day in West Texas as the winds reached 60 miles per hour and a lot of dust was in the air, but no moisture.

* * *

Rev. Walter Hadley, a former pastor of Happy, died recently. Attending his funeral from Happy were Mrs. Ervin Wilson and Glenda. Interment was at Dreamland Cemetery in Canyon.

* * *

Raford Shipman visited the J. W. Wesleys Tuesday evening.

* * *

Mr. and Mrs. J. W. Wesley were in Tulia Thursday on business and visited with Mr. and Mrs. Troye Langston.

* * *

Mrs. J. O. Wimberley of Littlefield underwent major surgery recently. She will be remembered here as Earlene Legate, daughter of Albert and Esther Legate, and granddaughter of Charles Sutton.

* * *

Mr. and Mrs. Richard Evans visited with the J. W. Wesleys Sunday afternoon.

* * *

A wildorado cowboy is $1,000 ahead as his good luck held and resulted from his quick calf roping in Scotsdale, Colorado. The cowboys was Bowie Wesley, son of Woodrow and Pauline Wesley.

* * *

Mr. and Mrs. Raford Shipman visited with her parents, the E. W. Schaeffers, Sunday. Mrs. Schaeffer is able to be up now at home.

The Canyon News

The Canyon News, founded in 1896, is an independent newspaper dedicated to the best interests of the community, state and nation.

A subscription is $5.00 a year in Randall and surrounding counties and $6.00 a year elsewhere.

The Canyon News is published weekly at its offices, 412 15th Street, Canyon, Texas. Second class postage is paid in Canyon. Zip Code 79015.

Any erroneous reflection upon the character, standing or reputation of any person, firm or corporation which may appear in the columns of this newspaper will be corrected upon being brought to the attention of the editor.

The Canyon News is a member of the Panhandle Press Association, Texas Press Association and National Editorial Association.

Troy Martin.......................... Publisher
James Martin.......................Advertising Manager
Joan Castleman.......................Bookkeeper

THE MAN WITH THE EXPERIENCE

To Service Your Policy

YOUR Independent Insurance AGENT SERVES YOU FIRST

Hosea Foster, Agent

655-2121 CLYDE ALSUP, OWNER 1518 5TH AVE.

Former Resident Dies In Amarillo

An Amarillo area farmer, Oscar H. Podzmeny, 44, was found dead about noon Tuesday at his home by his brother, Edgar, also of Amarillo.

Justice of the Peace W. W. Hancock ruled that he died about Sunday of natural causes.

Funeral mass was Wednesday at St. Joseph's Catholic Church. Interment was at Memory Gardens Cemetery. Rosary was recited Tuesday night at Blackburn-Shaw Memorial Chapel, Amarillo.

A native of Umbarger, Mr. Podzemny had lived in Amarillo about 10 years. He was a veteran of World War II, a member of St. Joseph's Catholic Church and farmed south of Amarillo. He is survived by his parents, Mr. and Mrs. Otto Podzemny, south of Amarillo; four brothers and two sisters.

Rites Set Today For Mrs. Collins

Mrs. Elsie Collins, 57, died Tuesday night at Neblett Memorial Hospital in Canyon where she had been a patient since Sunday.

A resident of Happy, Mrs. Collins and her husband, the late Odie Collins, had lived in the Happy Community for 40 years. They were married in Portales, New Mexico August 1932. He died in February 1955.

Funeral services for Mrs. Collins will be today, Thursday, at 2 p.m. at St. Paul Lutheran Church, Canyon, with Rev. Sam Nafzger officiating. Interment will be at Dreamland Cemetery, under the direction of LaGrone Funeral Home.

The family has requested that memorials go to the American Cancer Society or a favorite charity.

Born in Randall County, Mrs. Collins was a member of St. Paul Lutheran Church in Canyon.

She is survived by two sons, Byron and Stanley, both of Happy; a brother, Henry J. Meyer of Canyon; three sisters, Mrs. E. H. Albers of Cladstone, New Mexico, Mrs. C. A. Gaertner of Dallas, Mrs. M. A. Armstrong of Odessa; and one grandson.

WT Professor Authors Paper

A professor of chemistry at West Texas State University, Dr. Gene A. Crowder, has authored a research paper recently published in the Journal of Chemical Physics.

The paper was the result of work at the Killgore Research Center on campus. It was entitled "Vibrational Analysis on Thiophosphoryl Flouride."

Dr. Crowder received his doctorate at Oklahoma State and has been with WTSU since 1964.

Gene Howe Area News

BY JOAN FOWLKES

A King and Queen were crowned at a Sweetheart Banquet at the Hollywood Baptist Church Saturday night.

They were Mike Hillman, son of Mr. and Mrs. C. O. Hillman and Sharon Benton, daughter of Mr. and Mrs. E. J. Benton.

Advisors of the Youth Council are Mr. and Mrs. Finis Whitten.

The meal, prepared by the youth sponsors, was served to twenty-five persons.

* * *

Tracy Bufkin celebrated her 8th birthday Saturday when a group of twenty were entertained by going swimming at the YWCA in Amarillo.

Refreshments and party-time were held later in the home of her parents, Mr. and Mrs. Guy Bufkin.

* * *

J. Lee Milligan of 5001 Camp Lane and son, Terry, of Amarillo were honored Friday evening at a banquet held by the Optimist Club at Rice's Restaurant in Amarillo.

Lee and Terry each received life-time memberships to the Optimist Club for man-hours and equipment donated to the club for service work involving children's activities.

Three of Milligan's employees also received awards of one year membersips.

* * *

New neighbors on Gary Lane are Mr. and Mrs. H. E. Wimberly from Vega.

The Wimberlys are members of the Baptist Church.

They have a son, Gerald, who is a student of West Texas State University.

* * *

Mr. and Mrs. Conny Martin and son, Tyke, recently returned from Dallas after an 8-day stay where Tyke underwent examinations at the Children's Medical Center.

* * *

Brownie Troop 8 of the Gene Howe School District recently presented to the school library two books in memory of M. H. Nitengale.

The late Mr. Nitengale was a former custodian of the school.

The seventeen troop members earned the money to purchase the books by having a special cookie sale.

Troop leaders are Mrs. L. R. "Pete" Baker and Mrs. Guy Bufkin.

* * *

Ten women of the Gene Howe School area are registered with Kids Incorporated to play basketball.

An organizational meeting was held and game scrimmage was played in the Maverick Club gym in Amarillo Monday night. The score was 21-18 in favor of the Gene Howe Falcons against the Maverick Club Women's team.

Present members of the Falcons are Mrs. Harold Lovelady, Mrs. L. R. "Pete" Baker, Mrs. Leonard Schmidt, Mrs. James Gibson, Mrs. James Naylor, Mrs. Don Hall, Mrs. David Camfield, Mrs. Delbert Tennison, Mrs. Marion Boyce, and Mrs. Frankie McKinley.

Coaches for the team are James Naylor and Luther Lawless.

The basketball team will play other women's teams that are registered with the Kids Incorporated.

Those interested in the dates of the games or interested in joining the team may call Mrs. Leonard Schmidt 352-0741 or Mrs. L. R. "Pete" Baker 355-1556.

For COLDS take 666

Memorial Rites Held In Colorado

Thomas W. Sommerville, 49, died February 9 at Veteran's Hospital in Amarillo, where he had been a patient for three weeks.

He was a resident of Woodland Park, Colorado and was born at Canon City, Colorado October 4, 1919. He married the former Joy Oldham of Canyon in Denver, Colorado April 7, 1963.

Mr. Sommerville was an operator of heavy construction machinery and was in the Civil Air Patrol, was a member of the US Army Communications and Signal Corp, a disabled American Veteran from World War II and was in the fraternal Order of the Eagles. He was a member of the Episcopal Church in Pueblo, Colorado.

The family has requested that cancer memorials be given at the First National Bank, Canyon.

Memorial services were Tuesday in St. John's Episcopal Cathedral in Denver, Colorado with Rev. Frank Rowley officiating. The body was taken to Fairmount Crematorium.

Local arrangements were handled by LaGrone Funeral Home.

Survivors include his wife, Joy, now residing with her parents, Mr. and Mrs. R. D. Oldham of Canyon; and two sons, Thomas H. and Charles B. both of Canyon.

Also surviving are his mother, Edna Frances Sommerville of Solano Beach, California; three daughters, Barbara Weeks of Denver, Colorado, Peggy Morgan of Layton, Utah and Cammie Sommerville of Bethany, Oklahoma; four brothers and a sister.

Mr. and Mrs. Charles Triplett and Larry of Plainview were week end guests of the Arvin Tripletts in Canyon.

We're holding a LOVE-IN!

Sometimes, in the day-to-day functions of our bank, we forget to tell our customers how wonderful they are . . .

So, appropriately, we have set aside this period around St. Valentine's Day as our "Customer Appreciation Time."

During our Love-in we are going to make a special effort to tell you how wonderful you are . . . and how much we appreciate your patronage.

THANK YOU FOR BANKING WITH US!

THE FIRST NATIONAL BANK IN CANYON

MEMBER FDIC

Installing Gas Air Conditioning is a

Snow Job

Put in Gas Air Conditioning in the winter . . . and beat the rush that always starts on the first hot or dusty day. This spring, while the crowd's all steamed up waiting for overworked installers, you'll be cool, calm and collected . . . enjoying the benefits of the smart air conditioning buy . . . economical gas air conditioning. Quietly cools your whole house for what you may have been paying to cool two or three rooms. You'll save on repairs, too, because gas air conditioning has no major moving parts to wear out.

And the payments . . . forget 'em until May 1st.

Call Pioneer tomorrow. A representative will be glad to put on his overcoat and come tell you just what it will take to convert your present forced air heating to comfortable, efficient Gas Air Conditioning. It costs you nothing to get a complete cooling survey of your home or business.

PIONEER NATURAL GAS

GM MARK OF EXCELLENCE

Join Oldsmobile's Great 88 Escape. Step into the big-car world without overstepping your budget.

Once you move into 88's big-car world, you've got yourself a lot of basic value.

But we don't stop there. We always put *extra* values into an Olds 88 that keep it way ahead of its price.

Like new guardrails built in the doors for added security.

And a new anti-theft ignition, steering and transmission lock system.

Even a pushbutton ashtray.

They're little things that make the big things about an 88 that much more enjoyable.

The smoother, softer ride on its new, longer, 124-inch wheelbase.

The quiet comfort of that roomy, big-car body.

And the big, responsive Rocket V-8 engine.

Go let an Olds dealer show you: you're closer to Olds than you think.

YOUNGMOBILE THINKING 1969

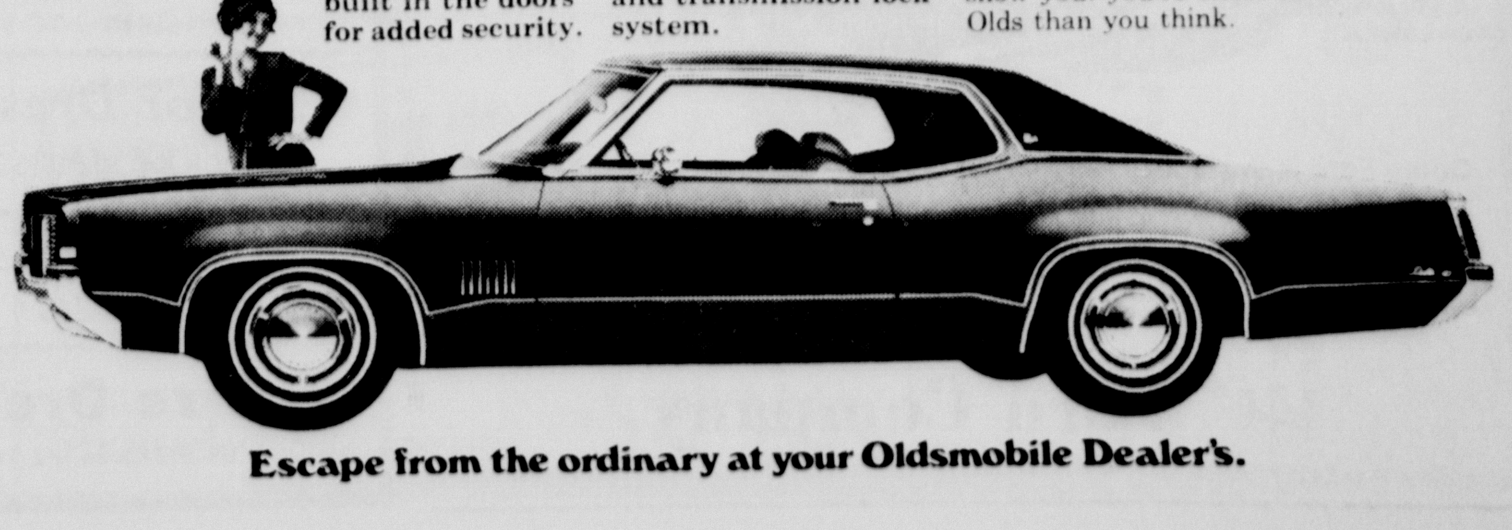

Escape from the ordinary at your Oldsmobile Dealer's.

New Federated Club Is Studied

A tea was held Sunday for local women interested informing a new Junior Federated Women's Club in Canyon.

Sponsored by the Canyon Study Club, the tea was in the formal lounge of the Student Union Building at West Texas State University with Mrs. Donald Cates and Mrs. Bob Neeb as hostesses.

A panel discussion, moderated by Mrs. Bob Phillips, gave the prospective members information about clubwork and Mrs. Johnny Raymond presented facts on federation for both the national and state levels. Many measures that have been accomplished through federation were discussed.

Mrs. Walter Cranmer discussed the Top of Texas District and showed the ways in which the 80 clubs of the district serve their communities. The functions of Canyon Study Club here were discussed by Mrs. Don Vars, CSC president.

Budget for the Canyon Study Club was given by Mrs. Don Sheffy, explaining the how and why that money is raised and discussing the projects which depend on the club's fund raising.

Refreshments were served while members of the Canyon Study Club and the 14 prospective members examined CSC scrapbooks, visited and became acquainted.

Canyon Study Club members present were Mesdames Don Ray, Paul Davis, Bill Auvenshine, Donald Cates, Bob Phillips, Bob Neeb, Ronald Taylor, Don Vars, Don Sheffy, Walter Cranmer and Johnny Raymond.

Prospectives attending were Virginia Cotton, Fanita Humphries, Judy Harmon, Barbara Finny, Portia Tillinghast, Patricia Vise, Janis Nafzger, Kathy Poole, Jill McGregor, Carole Triplett, Ina Triplett, Cleo Brown, Nan Pool and Kay Chester.

A discussion meeting has been set for February 23 to further evaluate the need for a junior club being formed here. Additional information on the meeting will be forthcoming.

Capers Honor J. Podzemny

June Podzemny was presented with a plaque from the Canyon Capers Square Dance Club Monday night honoring her as club sweetheart for 1968-69.

The club held a "hobo night supper" with guests coming from the Chiefs and Squaws and Helium Squares.

The club meets weekly on Monday night at the Junior Livestock Building at 7:30 p.m. and guests are welcomed.

Randell 4-H Club Meets

Randell 4-H Club met Friday with Connie Brazzil, president, in charge of the meeting.

Patty Crowley led the pledge and motto and Millie and Debbie Hales gave the devotional.

The club leaders, Mrs. Jones Hales and Mrs. Anton Hollenstein, discussed projects for the food show, bake show and county eliminations contest.

A skit was presented by Connie Brazzil, Linda and Millie Hales and Glenda Hollenstein. Refreshments were served to the group by Linda Hales and Connie Brazzil.

Members present were Joelyn and Penny Crowley, Pam Friemel, Marilyn Robinson, Brenda and Linda Stevens. Guests were Mrs. John Brazzil, Mrs. Joe G. Crowley, Larry Hales and Johnny Crowley.

Youth Set Banquet

"Castle of Dreams" will be the theme for a Young People's banquet to be held Saturday, February 15, at Calvary Baptist Church Fellowship Hall.

Larry Russell, music director for San Jacinto Baptist Church in Amarillo, will be the guest speaker for the semi-formal event.

THE SIGN OF SERVICE TO CUSTOMERS AND COMUNITY

Member Welcome Wagon International

A GOOD BUSINESS NEIGHBOR

FOR INFORMATION CALL

OL5-3228 OR OL5-2208

CENTRAL CHURCH OF CHRIST
2011 4TH AVENUE
WELCOMES YOU

SUNDAY

BIBLE SCHOOL	9:30 a.m.
MORNING WORSHIP	10:30 a.m.
YOUNG PEOPLES MEETING	5:15 p.m.
EVENING WORSHIP	6:00 p.m.

WEDNESDAY

Ladies Bible Class	10:00 a.m.

WEDNESDAY

Midweek Service	7:00 p.m.

New officers in the Canyon Rainbow Girls Assembly are, left to right, Brenda Johnson, Faith; Vanita Weldert, associate advisor; Suzan Hayes, worthy advisor; Lynnda Edwards, Charity; and Martha Sykes, Hope.

Rainbow Girls Install Officers

Miss Suzan Hayes was installed as worthy advisor for the Canyon Rainbow Girls Assembly in open ceremonies Saturday afternoon at Masonic Lodge Hall.

Miss Hayes, daughter of Mr. and Mrs. C. E. Hayes, used "Love" as her theme "The Impossible Dream" as her song, the red rose as her flower, the open Bible as her symbol, John 3:16 as her scripture and the colors of red and white.

Other officers installed were Vanita Weldert, worthy associate advisor; Lynnda Edwards, charity; Martha Sykes, hope; Brenda Johnson, faith; Shelley Brillhart, recorder; Susan Read, assistant recorder; Judy Sykes, treasurer; Sharon Freeman, chaplain; Robbie Weldert, drill leader; D'Aun Revel, love; Julie Whisler, religion; Linda Hester, nature; Susie Parsons, immortality; Kathy McKenzie, fidelity; Cynthia McCullough, patriotism; Cindy Cawthon, service; Linda Foster, confidential observer; Brenda Shell, outer observer; Teddi Crager, musician; and Pam Stribling, choir director.

Guests were Mrs. Cortez Dowlen, grand visitor of the Grand Assembly of Texas; D'Lynne Bellah, grand religion of the Grand Assembly of Texas; and Mrs. Betty Davis, worthy matron of the Canyon Order of the Eastern Star chapter.

Installing officers were Mary Neal Henry, past worthy advisor and past mother advisor of the Happy Rainbow Assembly. Other installing officers were Judy Sykes, installing chaplain; Susan Read, installing marshall; D'Lynne Bellah, installing recorder; and Shelley Brillhart, installing musician.

A reception concluded the installation with OES members as hosts and Virginia Rossiter presiding at the table. At the guest book was Vicki Payne.

Raymonds Have Girl

Mr. and Mrs. Vincent Raymond of Plunkerville, Oklahoma announce the February 6 birth of a daughter, who weighed 8 pounds 3 ounces at birth.

The infant has a brother, Mark.

Grandparents are Mr. and Mrs. Percy Hawthorne of Canyon and Mrs. Grace Raymond of Plunkerville, Oklahoma.

Child Christened In Ceremony Sunday

Christening ceremonies for the one-month-old daughter of Dr. and Mrs. Eduard Schmutzer were held at a Sunday morning Mass at St. Ann's Catholic Church by Father George Sallaway.

The child was christened Elisabeth Lucia Marie Therese Schmutzer. The godparents are Dr. and Mrs. Lou Blumer of Amarillo and Dr. and Mrs. Hubert Oppe of Canyon.

A reception was held later in the day at the home of the parents for friends of the family.

The father is an assistant professor in the department of government at West Texas State University.

Going somewhere? Or been? The Canyon News wants to know about it--and so do its readers.

CANYON STUDY CLUB members Mrs. Ronald Taylor, left, and Mrs. Bob Phillips are pictured at the tea table as CSC members entertained prospective members at a new club tea Sunday in the formal lounge of the Student Union Building at West Texas State University.

Coffee Fetes Local Woman

A farewell coffee honoring Mrs. W. T. Davis, who is moving to Lubbock soon, was held Friday in the home of Mrs. Henry Cone.

Attending were Mesdames Dudley Moore, Sr., Fred Standley, Faye Kennedy, Earl Davis, Albert Byars, J. H. Barrett, Grace Knighton, T. S. Stevenson, Sr., Huelyn Laycock, George Brock, R. M. Cavness, D. P. Clarke, Tom Gooch, Frank Morgan and Rev. and Mrs. J. H. McCulley.

Beauty Tips For Study Club

A program on "beauty tips" will be presented Tuesday night at 7:30 o'clock for the members of the Canyon Study Club.

The meeting will be at the home of Mrs. Don Vars, 2414 Twelfth Avenue.

Presenting the program will be Mrs. Jack Williams, Mrs. Philip Weatherly and Miss Pat Tannahill.

Mrs. Williams will discuss "petal soft skin". She is a dealer for Mary Kay Cosmetics.

"Curls and Swirls" will be discussed by Mrs. Weatherly and Miss Tannahill. Mrs. Weatherly is a graduate of Jessie Lee Hair Design of Lubbock and worked two years for the internationally known Orene Hocker and served as a model for the International Hair Show in 1961. A recent graduate of Jessie Lee Hair Design School, Miss Tannahill is a specialist in wigs, wiglets and hair coloring.

DKG Chapter Has Luncheon

The Delta Kappa Gamma chapter of Zeta Epsilon met on February 8th at Meehan's Personality House in Amarillo for a luncheon meeting.

The program "What Are Women Educators Doing to Improve the Quality of Daily Living" was presented by Mrs. Eddie Conners and Mrs. Jerry Jacobs of Canyon.

Approximately 35-40 were in attendance.

BACKACHE & TENSION SECONDARY TO KIDNEY IRRITATION

Common Kidney or Bladder Irritations make many men and women feel tense and nervous from frequent, burning or itching urination night and day. Secondarily, you may lose sleep and have Headache, Backache and feel older, tired, depressed. In such cases, CYSTEX usually brings relaxing comfort by curbing irritating germs in acid urine and quickly easing pain. Get CYSTEX at druggists.

DR. ROBERT M. WEST
CHIROPRACTOR
Member Texas State Chiropractic Assoc.
2306 7th Avenue OL 5-2373

"Better Health For Less"
IDEAL DRUG STORES
Make Ideal Drug Your Gift Selection Center for Valentine Cards, Whitman Chocolates, and Gift Sets!
Prices effective thru Feb. 16. Limit rights reserved.

IF IDEAL DRUG IS NOT FILLING YOUR PRESCRIPTION, THEN YOU ARE PAYING TOO MUCH! HAVE YOUR DOCTOR CALL 655-7671

MYADEC Mineral Vitamins 130's Reg. $8.65 SAVD! NOW AT $3.77

KODAK 126-12 Color Film REG. $1.40 88¢
20% OFF ON FILM PROCESSING!

BOTTLE OF 300 Bayer Aspirin REG. $2.39 $1.44

BOTTLE OF 100 One-A-Day Vitamins PLUS IRON REG. 3.29 $1.99

VICK'S COUGH SYRUP-3 1/2 - OZ. BOTTLE Formula "44" REG. $1.19 68¢

4 1/2 - OZ. HAIR DRESSING Brylcream REG. $1.19 38¢

11-OZ. REGULAR OR MENTHOL Rise Shave Cream REG. $1.19 73¢

New Shampoo in Permanent Hair Color By Breck Reg. $2.00 $1.59

7-OZ. GRANULATED OR POWDER Serutan REG. $1.79 $1.18

New Quart Size Listerine Antiseptic Reg. $1.98 $1.39

Winter Clearance

1/2 PRICE

Men's Suits
ONE SELECT GROUP

Men's Shoes
ONE GROUP

Men's Sweaters
COMPLETE STOCK-CLOSE OUT

Boys Sweaters
SIZES 2 TO 8

Junior Dresses
RACK OF SIZES 3 TO 13

Misses Dresses
SELECTION IN SIZES 8 TO 20

1/2 Size Dresses
GROUP IN SIZES 14 1/2 TO 24 1/2

Ladies Blouses
TABLE OF CASUAL & DRESS STYLES

Ladies Shoes
GROUP OF CASUAL & DRESS STYLES

Ladies Sweaters
CLEARANCE GROUP

Ladies Skirts
LARGE RACK IN ALL WOOL

Girls School Jackets
BROKEN SIZES

Girls Sports Wear
GROUP OF JUMPERS & SKIRTS

Ladies Purses
LARGE ASSORTMENT

Ladies Sleepwear
GROUP OF PAJAMAS & GOWNS

WARREN'S
STORE HOURS 8:00 AM TO 5:30 PM

Going Ford is the Going Thing! Now, sale-priced Galaxie 500's with the most popular options. Special Fairlanes and Mustangs, too!

On Galaxie 500 you get: Vinyl seat trim • Rim-Blow Steering Wheel • Body side moldings • Wheel covers and whitewalls • Air conditioning • Tinted glass • Big V-8.

On Fairlane you get: Vinyl-covered roof • Dual racing mirrors • Sporty accent stripe • Deluxe wheel covers • White sidewall tires • Full carpeting.

On Mustang you get: Simulated hood air scoop • E78 special profile whitewalls • Sporty accent stripe • Dual racing mirrors • Wheel covers.

Jess Ford Company

Formal Tea Sunday Reveals Engagement

The engagement and approaching marriage of Miss Linda Kay Metcalf and Jim Corbett Blagg was formally announced at a tea Sunday afternoon in the home of the bride-elect's parents, Mr. and Mrs. Ray J. Metcalf of Canyon.

The prospective bridegroom is the son of Mrs. Lorene Blagg of Crosbyton and Jim Blagg, Jr. of Lubbock. He is a junior government major at West Texas State University and is a member of Alpha Chi national honor society. He is on the state president's council of the Baptist Student Union. He is graduated from Crosbyton High School in 1966.

Miss Metcalf, a graduate of Canyon High School, is a junior elementary education major at West Texas State University, where she is a member of Delta Zeta social sorority.

Wedding vows will be exchanged at the First Baptist Church of Canyon May 24.

Guests were received at the Metcalf home Sunday afternoon from 3-5 o'clock by Mr. and Mrs. Ray Metcalf, Miss Metcalf, the prospective bridegroom and his mother, Mrs. Lorene Blagg.

Registering guests was Mrs. Glen Metcalf, sister-in-law of the bride-elect. Connie Ratliff and Linda Williams alternated presenting background music for the occasion.

The tea table was decorated with pink and green Valentine hearts and flowers on a white organdy cloth. Presiding at the table were Nelda Blagg, sister of the bridegroom, and Mrs. Jack Metcalf, sister-in-law of the bride-elect.

Included in the houseparty were Mrs. Ralph Ruthart, Mrs. R.O. McKay, Mrs. Jim Carter, Mrs. Paul Glovier, Mrs. Bradley Burrus, Mrs. Verla Simpson and Mrs. Ed Bourn.

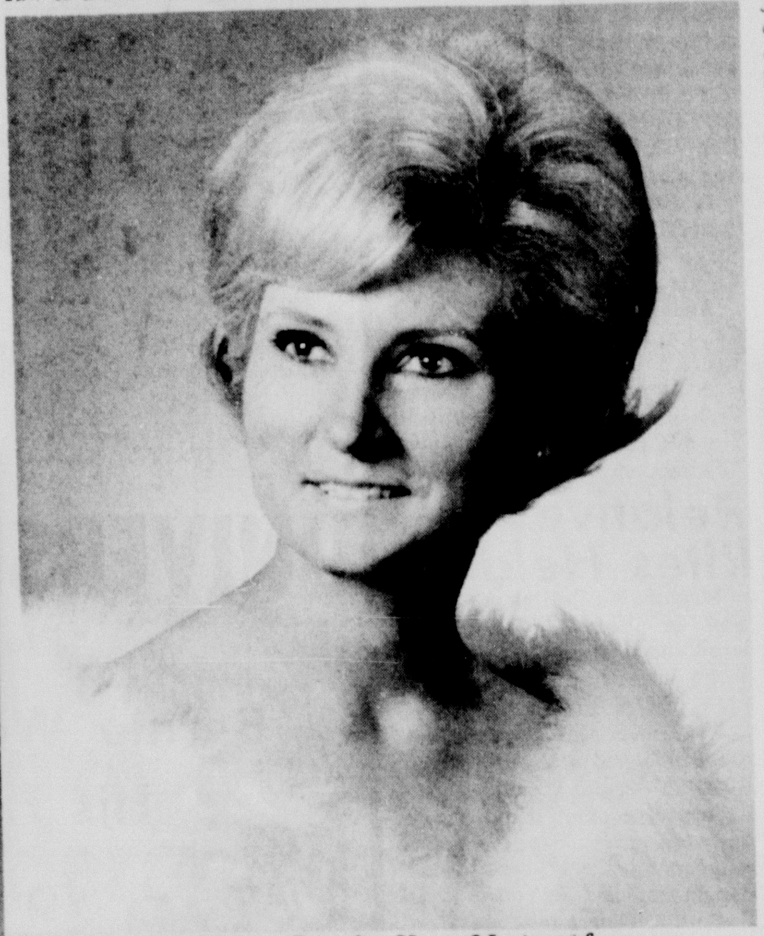

Miss Linda Kay Metcalf

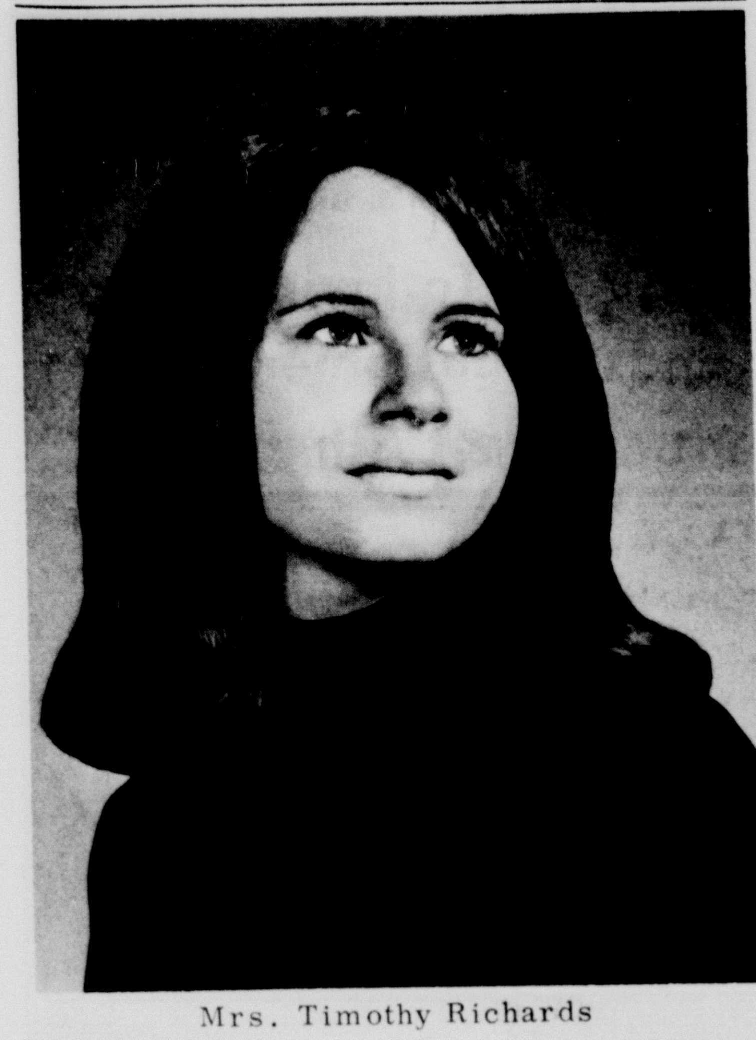

Mrs. Timothy Richards

Wedding Announced

Mr. and Mrs. Marshall Rockwell of Rt. 2, Canyon, announce the February 8 marriage of their daughter, Marsha Jean, to Timothy Richards, son of Mr. and Mrs. Morris Richards of Baytown.

The ceremony was performed in Baytown at the home of the bridegroom's parents with a minister of the Methodist faith officiating.

Attending the bride were Miss Patsy Schnack of Canyon and Yvonne Friemel of Umbarger.

A former student of Canyon Public Schools, the bride and her husband are making their home in Austin.

Going somewhere? Or been? The Canyon News wants to know about it--and so do its readers.

Sparklers Set Meet

Spiritual Sparkle Group of the Woman's Missionary Society of the First Baptist Church will meet Tuesday at 9:30 a.m. in the home of Mrs. Leonard Winters, 2202 6th Avenue.

A review of the book "Help Your Husband Stay Alive" will be given by Mrs. Arthur K. Goodman.

All interested persons are invited to attend.

FHA Honors

MIKE SHAPLEY, FHA Beau, and Debbie White, most outstanding FHA member, were among those receiving honors at the annual banquet for the Canyon High School Future Homemakers of America chapter Saturday night. Other awards included the FHA queen title to Susan Lindemann, chapter president, and recognition of chapter parents, Mr. and Mrs. A. H. Lindemann and Mr. and Mrs. Mack White. Honored guest for the occasion was Thel Daniels of Spearman, state president of FHA. About 65 attended the banquet and dance.

Wedding Confirmed

Mr. and Mrs. Hatcher Brown of Canyon announce the marriage of their daughter, Barbara Jane, to John Sanders of Tulsa, Oklahoma.

The wedding was confirmed January 31 at Y-Chapel on the campus of Central State College of Edmund, Oklahoma with Rev. Baldwin J. Stribling of the First Presbyterian Church of Canyon officiating.

A graduate of Canyon High School, the bride earned her bachelor's degree at West Texas State University and the master's degree at the University of Oregon. She is presently a faculty member at Central State College in Edmund.

Youth Education USC Topic Friday

"Education of Youth-- A Community Responsibility" will be the subject of a program for Friday's meeting of the University Study Club.

The meeting, which begins at 1:15 p.m., will be conducted at the Developmental Vision Reading Clinic, 402 14th Street, Canyon.

Mrs. Jerry Jacobs, clinician of the DVR Clinic, and Mrs. E. E. Perkins, teacher of motor perceptual skills for the remedial reading program, will be in charge of the program.

USC members and club guests are requested to wear slacks for the meeting.

Hostesses will be Mesdames G. J. Bonds, Jr., J. R. Hampton, Sam Jolly and Michael J. Morris.

Mrs. Ruth Chandler has returned recently from a two-month visit with her nephew, Carroll McAtee, and family at Groves, Texas.

For The Bride-To-Be
"Registry Service For Your Wedding Gifts"
CHINA-CRYSTAL-SILVER
At Thompson's OF CANYON
EAST SIDE DOWNTOWN

OPEN TODAY
BE CONFIDENT ABOUT YOUR
INCOME TAX
Stand up for your tax rights!
Let BLOCK help you find all your legitimate deductions and give you every possible tax advantage. Our service is quick, convenient and inexpensive. We're confident, too!
$5 UP COMPLETE RETURNS
LIFE
GUARANTEE
We guarantee accurate preparation of every tax return. If we make any errors that cost you any penalty or interest, we will pay the penalty or interest.
H&R BLOCK CO.
America's Largest Tax Service with Over 3000 Offices
Vaughan Plaza
1911 4th Ave.
655-7801 WEEKDAYS 9-6 SAT. 9-5
NO APPOINTMENT NECESSARY

BETTER FOOD FOR LESS
IDEAL FOOD STORES
SWIFT'S PREMIUM PRO-TEN BEEF BEYOND BELIEF!
Prices Effective Thru Sat., Feb. 15, 1969. Limit rights reserved.

Swift's Pro-Ten Beef ROUND STEAKS WHOLE SLICES Lb. 95¢
Swift's Pro-Ten Beef SIRLOIN STEAKS CENTER CUT Lb. $1.09
Swift's Pro-Ten Beef SIRLOIN TIP BONELESS STEAKS Lb. $1.19

Lee's Pork Sausage 2-Lb. Bag 1.39
Meadowdale Skinless Franks 1-Lb. Pkg 59c
Bar-S Bologna All Meat By-The-Piece Lb 49c
Luncheon Meats Meadowdale 6-Oz. Pkgs. 35¢
Camelot Pizza Hamburger, Cheese Or Pepperoni 22-Oz. Size 99c
Camelot Fish Sticks 8-Oz. Pkg. 33c 1-Lb. Pkg. 65c

HEALTH & BEAUTY AIDS!
AQUA NET Hair Spray 13-Oz Can 44c
CREST Toothpaste Family Size 63c
ANTISEPTIC Listerine 14-Oz Btl 68c

SWIFT'S PRO-TEN BEEF Boneless Round Steak Lb $1.09
EXTRA LEAN, EXTRA TASTY Ground Round Steak Lb 79c
EXTRA LEAN Tender Cube Steaks Lb $1.19
BITE-SIZE PIECES Boneless Beef Stew Lb 69c
EXTRA LEAN Boneless Beef Cubes Lb 79c
LEAN, MEATY Beef Short Ribs Lb 39c

MEADOWDALE HICKORY SMOKED, SLICED BACON 2-LB. PKG $1.29 1-Lb Pkg 69¢

PHILADELPHIA BRAND Cream Cheese 2 3-Oz Pkgs 25c
AMERICAN OR PIMENTO Kraft Cheese Slices 12-Oz Pkg 53c
CAMELOT MILD Cheddar Cheese 87c
FAIRMONT Chocolate Milk 2 Qt 49c
HOMOGENIZED Ideal Milk Gallon 99¢
FAIRMONT Sour Cream 12-Oz Ctn 33c
PILLSBURY TENDERFLAKE OR BUTTERMILK BISCUITS 6 8-Oz. Cans $1.00

KUNER'S WHOLE KERNEL GOLDEN CORN 5 303 Cans $1.00
ALL FLAVORS Wagner Fruit Drinks 4 32-Oz Btls $1.00
5 VARIETIES Keebler Cookie Sale 2 49c Pkgs 89c
MEADOWDALE Ice Cream All FLAVORS ½-Gal Ctn 49c
LIBERTY RED Maraschino Cherries 4-Oz Jar 29c
FISHER'S Spanish Peanuts 14-Oz Can 57c
CARNATION Coffee Mate 6-Oz Jar 49c

IDEALLY PRICED! MOUNTAIN GROWN FOLGER'S COFFEE 1-Lb. Can 67¢
FOLGER'S 2-Lb. Can $1.34 FOLGER'S 3-Lb. Can $2.01

LIPTON SOUP MIXES Mushroom with Beef, Noodle with Meat, Chicken-Vegetable Pkg Of 2 37c
CHICKEN-NOODLE SOUP MIX Pkg Of 2 29
CAMELOT SOUPS Mushroom, Cr. Chicken, Chicken & Stars, Chicken Noodle or Turkey Noodle 3 10½-Oz Cans 47c
CAMELOT THIN, CRISP SALTINE CRACKERS IDEALLY PRICED! 1-Lb. Box 24¢

IDEALLY PRICED! LIQUID CLOROX BLEACH ½ Gal. Plastic 29¢

GIANT SIZE Tide Detergent Box 85¢
GIANT SIZE Bold Detergent Box 85¢
CONTROLLED SUDS Dash Detergent Giant Size 79c
GIANT SIZE Cheer Detergent Box 85¢
WITH BLEACHING CRYSTALS Oxydol Detergent King Size $1.29
GIANT SIZE Duz Detergent Box 85¢
NEW Bonus Detergent Giant Size 85¢
DETERGENT Salvo Tablets Giant Box 79c
MILD Dreft Detergent Giant Box 85¢
GRANULATED Ivory Snow Giant Box 85¢
FOR DISHWASHING Ivory Liquid 22-Oz Plastic 59c
FOR DISHWASHING Joy Liquid 22-Oz Plastic 59c
FOR DISHWASHING Thrill Liquid 22-Oz Plastic 59c
FOR DISHWASHERS Cascade Detergent Large Box 47c

WASHINGTON WINESAP APPLES
GOLDEN DELIC APPLES
D'ANJOU PEARS
MIX OR MATCH 4 lbs. $1.00
RUBY RED GRAPEFRUIT 5 LB BAG 39¢
FRESH ROASTED PEANUTS 3 LBS $1.00
NEW KRAFT SLICED PEACHES 3 16 OZ JARS $1.00

Have great Fun shopping! Play the new game sensation-
CARD PARTY
WIN UP TO $500 CASH! NOTHING TO BUY! NO OBLIGATION!
HERE ARE SOME $500 WINNERS!
MRS. J. B. WHITE Phillips, Texas
SHEILA ABBOTT Canyon, Texas
DORIS FORD Woodward, Okla.
HERE ARE MORE $100 WINNERS!
DELEAN HANNA Woodward, Okla.
EDNA MARKER Pampa, Texas
VIRGINIA ROSSITER Canyon, Texas
J. D. McHENRY Dalhart, Texas
GOLDIE TIDWELL ALVA, Okla.
LINDA HILL Guymon, Okla.
MRS. JOHN BECKWITH Cleo Springs, Okla.
LAURA M. BUTLER Pampa, Texas
JOSE RUIZ Boise City, Okla.
MRS. R. I. HIATT Enid, Okla.

OUR SHEFFIELD GRANADA DINNERWARE SPECIAL OF THE WEEK:
BREAD AND BUTTER DISH ONLY 29¢ With Each $3.00 Purchase
Add to your set each week with beautiful matching completer pieces at unmatched low prices!

IDEAL COUPON 50c VALUE!
FREE PRINCESS CHARM of YOUR CHOICE
WITH THIS COUPON AND $5.00 OR MORE PURCHASE AT IDEAL.
Limit One Per Customer
Coupon expires Sat., Feb. 15, 1969

VALUABLE COUPON
Gold Medal Flour 10-Lb. FLOUR 99¢ WITH THIS COUPON WITHOUT COUPON $1.14
Good week of Feb. 13 thru 22, 1969 good at IDEAL FOOD STORES

BETTER FOOD FOR LESS IDEAL FOOD STORES
Prices effective Feb. 10-15, 1969
Ideal's Country Kitchen Deli-Delights!
COUNTRY KITCHEN ROAST CHICKEN & DRESSING EACH $1.39
COUNTRY KITCHEN Bar-B-Q Beef Dinner Includes: 1-LB. BAR-B-QUED BEEF 1-PT. BAKED BEANS 1-PT. COLE SLAW ALL FOR ONLY $1.69
COUNTRY KITCHEN CAMELOT PIZZA Large 12-in. size Hamburger, Pepperoni, Cheese 99¢ EA.
NEW! FINER TEXTURE-TASTIER WHITE BREAD 1-Lb. Loaf REG. 29¢ 19¢
100% WHOLE WHEAT-THE BEST FLAVOR! WHOLE WHEAT BREAD 1-Lb. Loaf REG. 29¢ 19¢
APPLE OR CHERRY Streudel Squares EA. 15¢
MOLASSES Cookies DOZEN 33

MRS. JOHNNY ROBINSON was named as Valentine Queen for Xi Kappa Zeta chapter of Beta Sigma Phi sorority at a banquet held Saturday night with about 30 in attendance. Named as chapter princess was Mrs. J. G. Wells, standing.

Honors Given By Sorority

Xi Kappa Zeta chapter of Beta Sigma Phi awarded sweetheart honors to two members at a Valentine banquet held Saturday night at Meehan's Personality House in Amarillo.

Honored as queen for the chapter was Mrs. Johnny Robinson, who has been active in sorority activities for six years and is currently vice president and membership chairman for her chapter. She was raised at Happy and is the daughter of Mrs. Margaret Knox. Her husband is a farmer. The couple has three sons, Vance, Randy and Scott.

Awarded the honor of chapter princess was Mrs. J. G. Wells. Mrs. Wells has been a member of the sorority one year and is presently a member of the chapter's social committee. She is the daughter of Mr. and Mrs. Ben Childers of Hereford and her husband is an accountant with Producers Grain Coop in Amarillo. The Wells have a three-week-old son, Benjamin Curtis.

Announcing the awards was Dr. Leta Boswell, chapter sponsor. The queen was presented with a trophy, crown and corsage and the princess received a crown pin and bouquet. About 30 attended the event.

Church Classes Have Dinner Meet

Two Sunday School classes of the Central Church of Christ gathered for dinner Sunday evening in the home of Mr. and Mrs. Ross Craig.

The 30's class entertained the 20's class with the covered dish meal which served about 65 guests.

The teacher for the 30's class is Dwayne Dennis and the teacher for the 20's class is T. S. McKinney.

•• Bowling News ••

BUSINESSMEN'S LEAGUE: Team 2 is in first place with a 48-28 series for the season. Second is Ideal Food, 43 1/2-32 1/2, and third is Imperial Chevrolet, 43 1/2-32 1/2.

High games were John Smith, 246; Eugene Morris, 235; Jim Martin, 221; and Lynn Crabtree, 234.

High series were John Smith, 683; Eugene Morris, 608; Carroll Rexrode, 594; and David Rossi, 581.

* * *

TWILIGHT LEAGUE: Randall County Abstract 58 1/2-29 1/2, is in first place. Second is Lone Star Roofing Co., 53-35, and third is Johnson's Cafe, 53-35.

High games were Marcella Crabtree, 597; Ruth Foster, 529; Thelma Westfall, 511; Leah Zeigler, 510; and Dollie Bell, 501.

* * *

KOFFEE KUP LEAGUE: Taylor and Sons Lumber is in first place. Team No. 4 is second and Team No. 5 is third.

High games were Mary Anders, 213; Mary Cheatheam, 201; and Ann Smith, 188.

High two-game series were Mary Anders, 386; Mary Cheatheam, 377; and Ann Smith, 341.

* * *

CANYON CITY LEAGUE: Kiwanis team is in first place. Second is the Canyon News team and the Knights of Columbus are third for the season.

High games were Burwell Southern, 264; Eugene Morris, 244; Jack Ziegler, 240; and Carroll Rexrode, 235.

High series were Burwell Southern, 669; Carroll Rexrode, 650; Eugene Morris, 629; and Danny Scott, 620.

* * *

STARLIGHT MIXED LEAGUE: Team No. 5, 38-30, is in first place. Second is Team No. 2, 38-30, and Team No. 6, 37 1/2-30 1/2, is third.

In the men's division, high games were Ralph Needham, 226; Bob Vogel, 222; and Buck Rogers, 222. High series for the men were Ralph Needham, 588; Buck Rogers, 580 and Bob Vogel, 539.

In the women's division, high games were Marcella Crabtree, 197; Dollie Bell, 189; Mary Anders, 189; and Ruth Foster, 188. High series for the women were Ruth Foster, 527; Dollie Bell, 525; Marcella Crabtree, 524; and Ann Smith, 517.

Bowlers Of The Week

Dollie Bell, 598

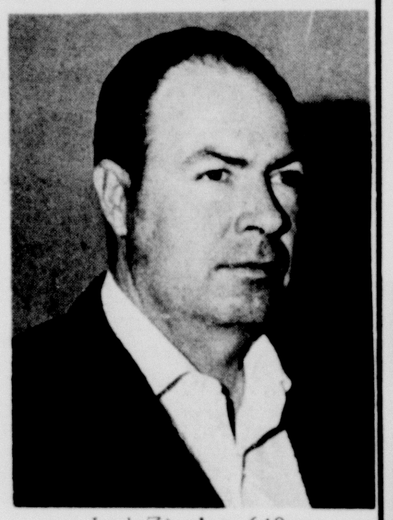

Jack Ziegler, 649

Relatives' Rites Held

Mrs. T. W. Collins of Canyon was in Plainview during the week end to attend funeral services Saturday for a brother-in-law, J. C. Fuller, 88.

Mr. Fuller was a retired farmer. He and his wife, Willie Fuller, lived in Plainview.

Surviving other than his wife are a daughter, Mrs. Lee Kidd, a grandson, two great-granddaughters, and a brother, Earl Fuller, of Grandview.

Kids, Inc. Basketball Results From Saturday

The second game-day for Kids, Inc. basketball was conducted Saturday at the north and south courts of the Canyon Junior High School gymnasium.

Results of Saturday's play include:

BOYS

Team	Score
5-2	20
5-3	18

High point:
5-2, Andy Breitling, 8
5-3, B. Dodson, 8

* * *

Team	Score
4-3	17
4-1	9

High Point:
4-3, Darin Simpkins, 6
4-1, Ricky Cooper, 4

* * *

Team	Score
6-2	28
6-4	14

High Point:
6-2, Lynn Wright, 12
6-4, Don Stribling, 5

* * *

Team	Score
4-2	16
4-4	7

High Point:
4-2, Randy Landsdon, 8
4-4, Danny Sellers, 4

* * *

Team	Score
6-4	15
6-1	13

High Point:
6-4, Don Stribling, 8
6-1, Ken Cooper, 6

* * *

Team	Score
5-2	10
5-4	26

High Point:
5-4, Jeff Cates, 9
5-2, Donnie Patchin, 3
5-2, Kent Palmer, 3

* * *

Team	Score
5-4	27
5-1	7

High Point:
5-4, Jeff Cates, 10
5-1, Gary Tidwell, 3

* * *

GIRLS

Team	Score
6-3	21
6-1	15

High Point:
6-3, Jo Price, 14
6-1, Aletha Magness, 10

* * *

Team	Score
5-2	25
5-3	2

High Point:
5-2, Louise Davis, 18
5-3, Kini Oxley, 2

* * *

Team	Score
4-2	16
4-1	1

High Point:
4-2, Pam Wolsey, 12
4-1, Melinda Jones, 1

* * *

Team	Score
6-2	32
6-1	18

High Point:
6-2, Sheryl Adams, 16
6-1, Aletha Magness, 6
6-1, Dettie Byrd, 6
6-1, Denice Hamblen, 6

* * *

Team	Score
5-1	20
5-3	4

High Point:
5-1, Nicki Abbott, 10
5-3, Kini Oxley, 2
5-3, Melenda Richie, 2

* * *

Team	Score
5-1	20
5-2	15

High Point:
5-1, Nicki Abbott, 14
5-1, Louise Davis, 11

* * *

Team	Score
4-2	14
4-1	6

High Point:
4-2, Lisa Swatzell, 5
4-1, Melinda Jones, 2
4-1, Katrina Brim, 2
4-1, Kathy Hall, 2

Kids, Inc. Basketball

Game Schedule, February 15
Canyon Junior High School Gymnasium

Time	North Court	South Court
9 a.m.	4-1 vs. 4-4 (Boys)	6-2 vs. 6-3 (Girls)
10 a.m.	4-1 vs. 4-2 (Girls)	6-2 vs. 6-3 (Boys)
11 a.m.	5-2 vs. 5-3 (Boys)	4-2 vs. 4-3 (Boys)
1 p.m.	4-1 vs. 4-2 (Girls)	6-1 vs. 6-2 (Boys)
2 p.m.	5-1 vs. 5-2 (Boys)	6-1 vs. 6-3 (Girls)
3 p.m.	4-1 vs. 4-2 (Boys)	6-3 vs. 6-4 (Boys)
4 p.m.	5-1 vs. 5-3 (Girls)	5-3 vs. 5-4 (Boys)

Lions To Host Ladies Night

Ladies night for the Canyon Lion's Club will be held tonight, Thursday, at 6:30 p. m. in the Junior Livestock Building.

Miss Melissa Hicks, Lions's Club sweetheart, and wives of members and deceased members of the club will be guests.

A valentine theme will be used for the event which will include a catered barbecue supper and after dinner games. Dress will be casual or western.

Announcing
The
Association
Of
Bernie Starker
With
UNIVERSITY BARBER SHOP
(Just East Of E-Z Wash & Dry)
Bernie Would Like To Invite All
His Friends & Customers
To Drop By & Visit.

T.G.&Y.
5¢ TO $1.00 STORES
PALO DURO VILLAGE SHOPPING CENTER

Brach's VALENTINE
HEART BOXED
CHOCOLATES
1/2 lb. Boxes
For Only . . .
"To My Valentine" boxed chocolates with Brach's quality candy . . . the perfect way to say "I Love You". Look At This Special Low Price!
79¢ BOX

CONVERSATION
HEARTS
Traditional favorites! Ideal for party favors. Humorous and tasty treats. 1 lb. Bag.
33¢ Bag

Brach's VALENTINE HEART
BOXED CHOCOLATES
1 lb. Box
For Your
Sweetheart . . .
In Attractive gift box with gold printed design . . . filled with delicious, fresh Brach's famous quality chocolates.
99¢ Box

VALENTINE
CUTOUT
BOOK
150 Individual Pieces
Pages and pages of valentines with envelopes, attachments, seals and stamps. Plus a valentine for the teacher.
39¢ Ea.

Family Pak
VALENTINES
65
count
Compare
At $1.00
NOW . . .
77¢ Pkg.
A real value pack! Including envelopes and a special card for teacher.
Perfect for school parties and relatives. Educator approved.
STORE HOURS 8:30 TO 8:00

Anthony's
C. R. ANTHONY CO.
SO-O-O YOU CAN.....
Sew
and Save

The Year Of Sheer
Parisienne®
100% Textured Nylon Chiffon
By Spilke® Corp. with a tradition of quality. 45" wide textured nylon chiffon, luxurious colors in rich prints that are hand washable.
$1.49 Yd.
Matching Ruffling $1.29 yd

Si Bonne!®
Fashion Lining
Crisp 44"/45" machine washable lining with the full garment guarantee. Line your sheers with Si Bonne!®
$1.29 Yd.

SPORTSWEAR
PRINTS
36" - 45" wide prints. 100% cotton. Twills, poplins, sailcloth, ducks, homespuns, piques, and canvases. Values to $1.29 yard.
58¢ YD.

SOLID COLOR
BROADCLOTH
36" wide 100% cotton broadcloth in all of the most wanted solid colors. Hundreds of household uses.
44¢ YD.

TEXTURED POLYESTER
SATIN CREPE
100% textured polyester crepe. 45" wide. A wide range of solid colors or black or white. Machine washable, never press, uncrushable, unshrinkable.
$3.98 YD.

Coats & Clarks® Super Sheen Dual Duty Cotton Covered Dacron® Thread
An amazing new thread for all fabrics, sews like cotton, strong as Dacron®.
19¢ Spool
A Spool FREE With 2 Yds.
Satin Crepe

New Shipment
Satinette®
45" Reversable crepe backed satin. The very popular satin for pillow cases. 14 colors from which to choose. One yard makes a pillow case. Washable, Yarnellized® specially treated for color fastness.
98¢ Yd.

36" Printed
Outing Flannel
Machine washable. Outstanding selection of prints. Stock up now at this unbelievably low price.
4 Yds. 88¢

Depend on Anthony's for all of your sewing needs. Day in day out Anthony's strive constantly to see that our quality is the best and to bring it to you at thrifty money saving low prices.

Buffs Scalp Pioneers To Aid NCAA Chances

Simmie Hill hit a mighty 37 points Monday night to pace the West Texas State University Buffaloes in their 108-90 victory over the Denver University Pioneers on the home court.

The Buffs, averaging 86.0 points per game this season, now stand at 15-5 and hopefully their chance at a berth in the NCAA playoffs was enhanced by the Monday win.

The poor-hitting Pioneers, aided to a degree by the fierce ball handling and shooting of Horace Kearney, now have a season's slate of 2 wins and 18 losses. The Pioneers have yet to win a road game.

Kearney, a 5-10 fancy dribbler, hit 23 points for Denver. The junior guard was sidelined during the Buff-DU game Feb. 1 with an ankle injury. He apparently injured his ankle again during the second half of Monday's game and went to the showers early.

Hill, who was fed under the basket most of the night, was short only seven points for the school record for most points scored in a game. The record is 44.

Monday's game started quick with WTSU commanding a comfortable lead throughout the first half.

The closest the Pioneers came to the Buff total was when a 10-foot jumper by Kearney made the score 13-24 in the Buffs' favor.

Hill had a tremendous first half, hitting 20 points, just three below his usual per game average.

Mike Mitchell also had a good first half hitting 13 points with seven of eight free throws.

Hill also had a free-for-all on the boards as he pulled down six first half rebounds to pace both teams in that department.

During the first half the Buffs hit 47.2 per cent of the field goals compared to Denver's 32.4 per cent. West Texas hit a good 85.7 per cent of their free throws while the Pioneers hit 69.6.

The second half saw Buff reserves get into the action, while Denver could never come closer than within 13 points of the Buffs.

Hill, with his fantastic 37 points, led the Buffs in scoring, followed by Dale Blaut with 21, who is averaging 10.4 points per game.

Mitchell maintained his more than respectable free throw percentage by hitting 11 of 12. He is averaging 85.6 per cent free throws and is one of the top in that field in the nation. Mitchell scored 19 points in the game, above his previous 16.6 average.

Oterh Buff scorers were Ron Howle with seven, Pratt Lyons with seven, Nat Miller with five, Gene Murdock with four, David Cole with three, Johnnie Burkhalter with two, Jim Neilsen with two and Gale Rhine with one.

Kearney was top Pioneer scorer with 23 points. He is averaging 18 points per game.

Other DU scorers were Doug Funk with 18, Moses Brewer with 17, Al Ford with 13, Keith Strohman with nine, Dave Cribari with eight, and John Bokan and Jim Bailey with one each.

The Buffs hit 37 of 80 field goal attempts for 52.9 per cent, while Denver hit 29 of 73 for 39.7 per cent.

West Texas made 34 of 47 free throw attempts for 72.3 per cent and the Pioneers made 32 of 42 for 76.2 per cent.

West Texas committed 22 turnovers while Denver committed 25.

A total of 63 fouls were called in the game.

The Buffs will face one of the nation's best teams, New Mexico State, in Las Cruces Saturday night. Game time will be 9 p.m. Texas time.

The following Tuesday, New Mexico State will again be the Buffs' foe, but this time they will meet in the WTSU Fieldhouse at 8 p.m.

West Texas State Basketball Statistics

(20 Games)

	G	FG-FGA	Pct.	FT-FTA	Pct.	Rbd.	Avg.	F-Disq.	Pts.	Avg.
Hill	20	188-373	50.4	101-153	66.0	232	11.6	72-7	477	23.8
Mitchell	20	123-233	52.8	88-102	86.3	100	5.0	48-2	334	16.7
McCloud	20	120-242	49.6	47-83	56.6	190	9.5	41-0	287	14.3
Blaut	20	87-199	43.7	45-60	75.0	57	2.8	62-2	219	10.9
Lyons	20	45-113	39.8	22-38	57.9	78	3.9	29-0	112	5.6
Howle	18	37-81	45.7	25-31	80.6	34	1.9	39-1	99	5.5
Rhine	20	19-59	32.2	34-53	64.2	41	2.0	36-0	72	3.6
Murdock	19	20-50	40.0	21-28	75.0	48	2.5	37-2	61	3.2
Cole	19	16-39	41.0	23-31	74.2	22	1.2	33-1	55	2.9
Burkhalter	12	7-12	58.3	0-4	00.0	15	1.2	12-0	14	1.2
Miller	6	4-13	30.8	1-3	33.3	0	0.0	7-0	9	1.4
Nielsen	3	1-1	100.0	0-0	00.0	0	0.0	1-0	2	0.7
Bacon	3	0-1	00.0	1-2	50.0	2	0.7	2-0	1	0.3
Koning	3	0-0	00.0	0-1	00.0	0	0.0	4-0	0	0.0
Team						151				
WTSU	20	667-1416	47.1	408-589	69.3	970	48.5	423-15	1742	87.1
OPPONENTS	20	602-1394	43.2	391-556	70.3	917	45.8	435-30	1595	79.7

News Brief

The mother of Mrs. Dyer Bonifield, Mrs. W. G. Kennedy of Grady, New Mexico was a recent visitor in the Bonifield home. Also visiting were Mr. and Mrs. Rex Kennedy and family of Lubbock, Mrs. Bonifield's brother.

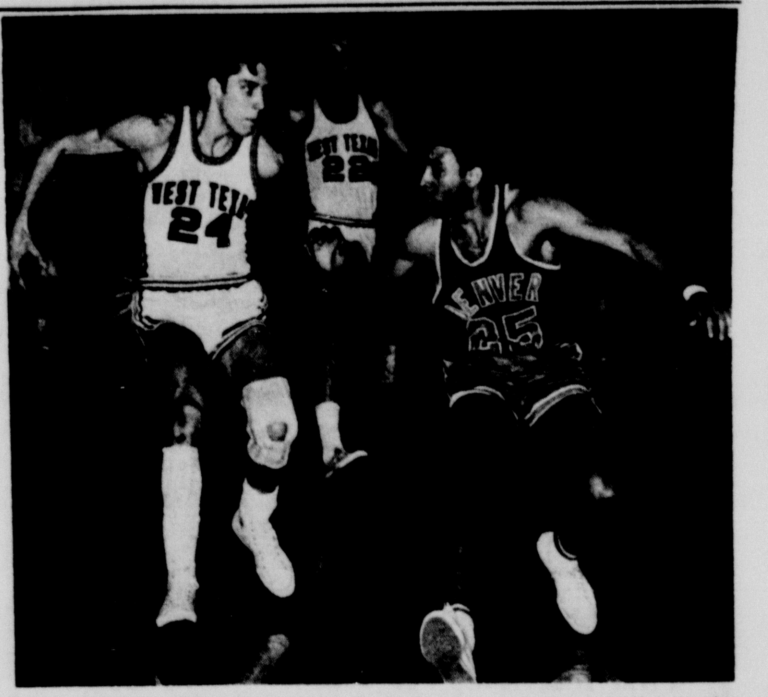

Dale Blaut, 24, moves the ball behind his back as he works downcourt during Monday night's West Texas State University game against Denver University. Blaut is guarded by Al Ford, 25. The Buffs won 108-90.

Eagles Have No Trouble Beating Hereford 94-54

The Canyon Eagles had no trouble Tuesday night outclassing the Hereford Whitefaces. The Eagles drummed them soundly 94-54 before a whooping hometown crowd.

A rugged man-to-man defense and quick-breaking offense worked together to prove to Hereford that 30 miles is a long way to go to get whipped.

The Eagles had previously beaten Hereford on the Whitefaces' home floor.

Paced by the thrilling faraway shooting of 5-11 Jackie Thrasher, Canyon romped Hereford in every way but free throw percentages.

The game got off to a quick start with the game being tied three times in the first minutes--4-4, 6-6 and 8-8.

From that point on, however, the Eagles romped and stomped in their usual rushed manner.

The lead spread 12 points and the margin stood at 11 when the first quarter buzzer sounded. Score at the stanza was 25-14 in favor of the Eagles.

The second quarter saw the Eagles expand their lead to 16 points.

Score at the half was Canyon 45 and Hereford 29.

Thrasher was top Canyon scorer for the half with 15 points, followed by Kyle Sunderman with 14 and Jerry Landrum with 11.

Hereford would have been better off had the second half never started.

The Eagles stole the ball numerous times and swarmed all over the Whitefaces, expanding their lead all the time.

Canyon led at one time in the third quarter by as much as 28 points. The third quarter ended with Canyon owning a 73-46 bulge.

During the fourth quarter, Hereford hadn't a chance and the Whitefaces played like doomed men.

Canyon's lead expanded to 32, 34, 36 then 42 points and when the final gun sounded Percy Mays hit a jumper to make it an even 40 point edge--94-54.

Thrasher hit a good 31 points for the night. He hit three of seven charity shots.

Thrasher was followed in scoring by Landrum with 22, Sunderman with 14, Steve Butler and Lon Conner with 10 each, Bob Martin with six and Lynn Salmon with one.

High point man for Hereford was Marsh Pitman with 15, followed by Dusty Duncan with 11. Santra Rush with nine, Bill McMann with eight and Jim Rakestraw with seven.

Canyon hit eight of 17 free throws for a poor 41.4 per cent, while Hereford hit 16 of 25 for 64 per cent.

In other district action Perryton defeated Dumas 59-49 to virtually cinch the district crown.

Offense, Defense Aces Highlight Clinic

Offensive and defensive aces will head the field of coaches who will be on hand to participate in the sixth annual West Texas State University Coaching Clinic March 7-8 on the WTSU campus.

Several hundred high school, college and junior college coaches from six states are expected to attend the clinic.

John Ray, new head football coach at the University of Kentucky, and Bob Baccarini, head coach at Henderson County Junior College, will lecture on their defense and offense respectively.

Ray, a former coach at Notre Dame, will be lecturing in a field in which he has distinguished himself.

Baccarini's Cardinals captured the Texas Junior College Football Federation championship for the fourth straight year this season. The Cardinals have participated in bowl games after each of these seasons, including the Junior Rose Bowl in 1965 and 1966, and the Las Vegas Championship Bowl in 1967. Last year, they played in the Wool Bowl.

Buff Head Coach Joe Kerbel said the clinic will include other guest lecturers from high school and junior college ranks as well as his own coaching staff.

Only once in the last five years have Ray-instructed defenses failed to rank among the top 10 nationally in rushing defense. Last season they were fourth, yeilding 79 yards per game.

Ray's 1962 John Carroll University team was the top defensive small college team in the country, setting six NCAA defensive records.

Baccarini, who was honored as Texas Junior College Coach of the Year in 1965, was an assistant at Henderson five years before taking the head coach job. He coached high school ball in Oklahoma.

Ray coached at Olivet College in Michigan three years and John Carroll five years before joining Notre Dame in 1964.

The coaching clinic climaxes with a WTSU intra-squad scrimmage at 2:30 p.m. March 8.

Going somewhere? Or been? The Canyon News wants to know about it--and so do its readers.

Boys, Girls Will Spar

The Canyon Eagles, sporting a 5-2 district record in basketball play, will host the Dumas Demons at 8 p.m. Friday in the Canyon High School gym.

The Eagles pulled out a slim victory Jan. 24 when the teams first met in district play.

Canyon won that outing 56-49.

The Demons have a tough defense, a telling factor in the low-scoring effort in January.

At the January contest, the Demons had beaten the tough Perryton Rangers, a team which has twice beaten the Eagles and practically cinched the district crown.

The Demons are expected to be weak in the free throw department. They hit only 47 per cent in the last contest. The Eagles hit 80 per cent.

Big Al Carson, who hit 20 points in the January game, is expected to again be a threat to Canyon supremacy.

Coach B. B. Kendrick is expected to start with high-scoring Jackie Thrasher, tall-man Steve Butler, Lon Conner, Chris Gerald and Steve Landrum.

Thrasher hit only 13 points in the last Dumas-Eagle game and Butler also hit 13.

* * *

The Canyon girl Eagles will meet Wellington at 8 p.m. Saturday night in the Canyon gym.

The girls, rebounding from an easy 76-47 win last week over the Muleshoe Mulettes, are expected to be up for the nonconference tilt.

Pam Richardson, top Canyon scorer, is expected to start for Coach Bob Schneider, as are Susan Swatzell, Jan Sternenberg, Jenna Thompson, Beverly Brown and Cheryl Davis.

The girls were tied with Slaton for the first place crown going into the game Tuesday night.

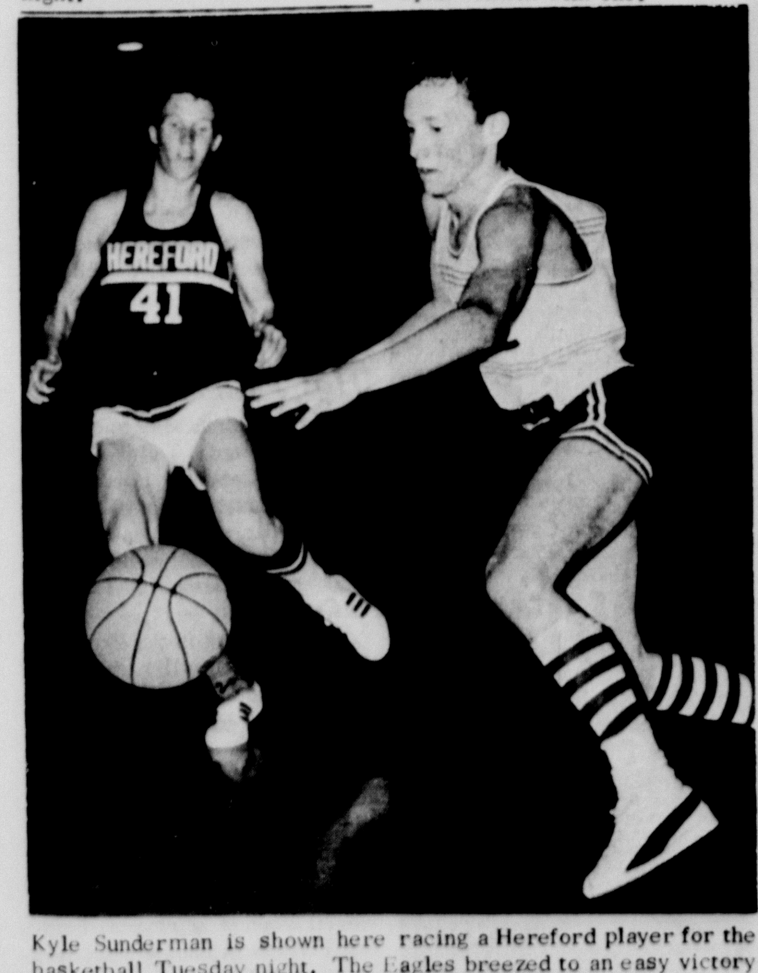

Kyle Sunderman is shown here racing a Hereford player for the basketball Tuesday night. The Eagles breezed to an easy victory over the herd.

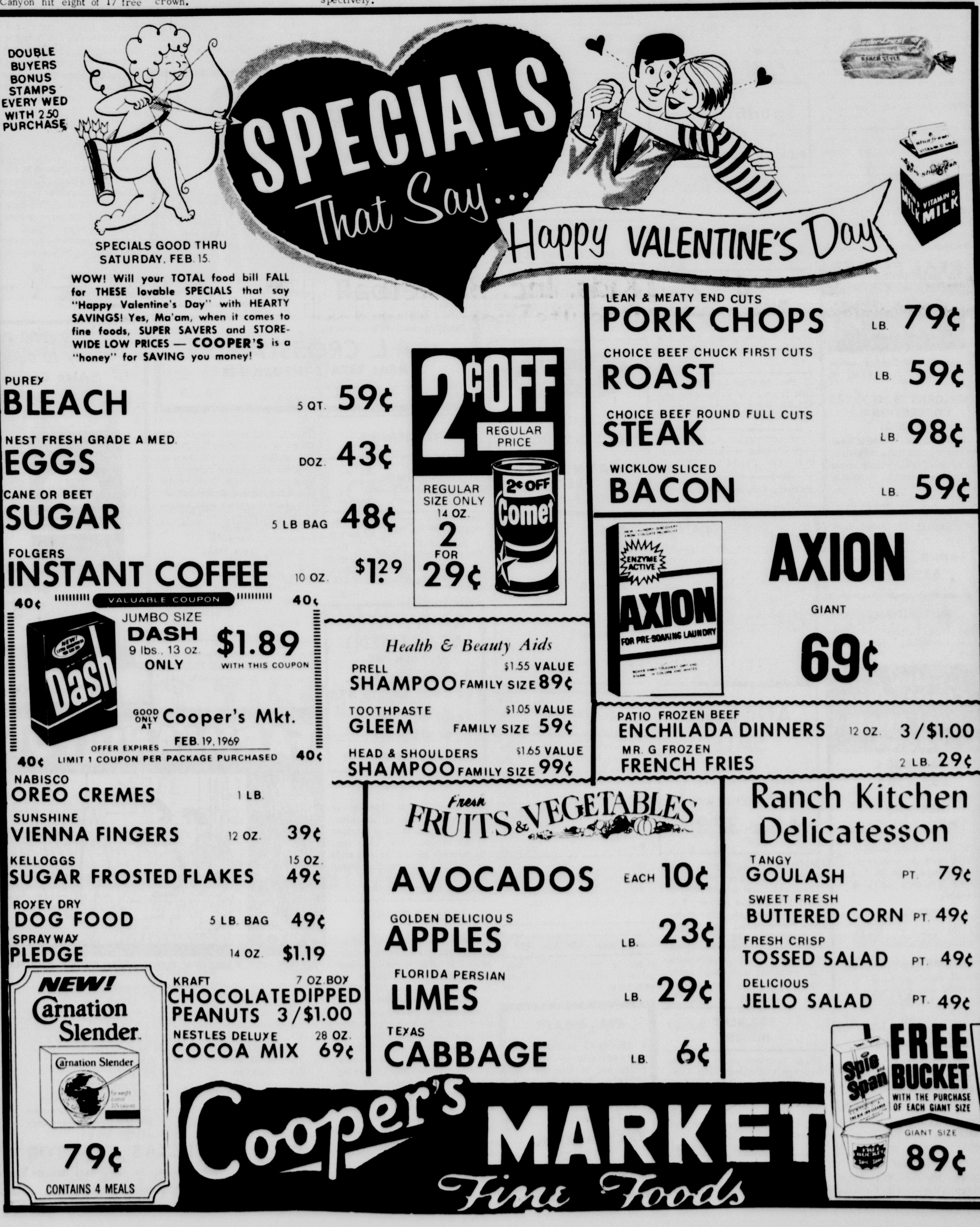

FOR FAST ACTION USE THE WANT ADS FAST RESULTS

CANYON NEWS
CANYON SUNDAY NEWS
CLASSIFIED ADS SELL

TO USE THEM JUST CALL OL 5-2141 AND ASK FOR AD TAKER

CLASSIFIED RATES

First Insertion, Per Word	10 Cents
Second Insertion, Per Word	5 Cents

Minimum Charge for first insertion, $1.50.
Minimum Charge per subsequent insertions, $1.00.

Display Classified Ads $1.20 Per Inch

DEADLINE: 10 A. M. Wednesday
SUNDAY NEWS 10 A.M. SATURDAY

FOR SALE REAL ESTATE

Some good buys in older houses. C. N. Cosby-Real Estate. 2713 9th Ave., Phone 655-3739 before 9 a.m. and after 6 p.m. TFC-41

Four bedroom house on 60 x 140 lot at 2606 4th Ave. Good double garage and 20 x 18 beauty shop. Also equipment for sale. After 5 p.m. 655-2350. TFC-21

For Sale: 1/4 block suitable for apartment house. 3 Blocks from college campus. Call 655-3877. Joe Grady Crowley. TFC-42

One acre or five acres for sale. Buy for $20 per month. 352-1841. 2tc-22

Loans on homes in Canyon to buy, build or repair. Abstracts and title Insurance. Mrs. A.B. Duncan. West side of the square, telephone 655-3252. TFC-8

REAL ESTATE

Immaculate BR Brick, 1/4 Established Loan with small monthly Payments. 1404 8th Ave.

Lot: 100x140 Corner, located at 8th Ave. & 15th St.

90% LOANS 25 TO 30 YRS CONVENTIONAL FHA-GI

60 Acres on Pavement near Canyon, all in cultivation, Fenced, 2 BR Dwelling, some sheds, electric domestic well.

WE ARE IN NEED OF LISTINGS Residential, Commercial, & Farm

Tom R. Keeling
655-4621

AUTOMOBILES

1955 G. M. C. pickup, 1/2 ton. Good condition. $250. 655-3948. 1tc-46

Jim Christopher Real Estate Sales
655-4354
655-4382

BEAT THE PRICE INCREASE

All Sizes Residential--Small down payment, Low payments, Use lot for Down Payment on new dwelling.

INVESTMENT

2 BR Close to college. Assume 6% loan.

ASSUME 6% FHA LOAN

Small down payment, & $110.00 mo. payments, 3 BR, Single Garage, fenced.

$2000.00 BELOW APPRAISAL

4 BR, fireplace, 2 car garage. Under construction. Buy now and save.

COUNTRY HOME!!

Custom 3 BR brick, fireplace, Ref. Air, 2 acres of land. Fronts on Hwy.

Salesmen
George Stevens---655-3740
Peggy Turk-----655-4798

1962 Chevy Super Sport Impala, Air Cond, 4 speed, black exterior and interior. 655-3193. TFC-18

For Sale: One owner 1967 Cougar. Factory warranty good to second owner. 655-3783. TFC-44

1956 Chevy 6 engine, complete with Edelbrock manifold dual carburetors & complete clutch assembly. Ready to install. Several other items of interest. All priced to sell. 655-3277. 2tc-46

The Spudnut Shop
2304 4TH. AVE. OL5-3255
PICK UP A DOZEN TODAY

'65 Corvette Stingray. Good condition. Loaded. $2700. 374-8645. 4tc-46

For Sale: 1967 Plymouth Fury I. V-8 Standard shift. 2413 13th Ave. Apt. 21. Bob Knowles. 2tc-46

FOR SALE MISCELLANEOUS

For Sale: 1 year old Registered Female Black Tiny Toy Poodle. Must sell. 655-3466. TFC-21

25 lbs. package beef assorted cuts from fully grain fed beef. $15.95. Happy Food Bank, Happy, Texas. TFC-42

Front end alignment, $5.95, except Chrysler & Corvair. Cars only. Jess Ford Co. TFC-45

Washer, $25, works fine. 655-3534. 1tc-46

UPHOLSTRY and REFINISHING
3728591 6552504
AFTER 5 P.M.
Craig Johnson

FOR RENT APARTMENTS

Nicely furnished one bedroom apartment in quiet home, water paid. Call before 12 and after 5. 655-3208. TFC-45

FOR SALE
1967 Mercury Couger
One Owner, Factory Warranty Good To Second Owner
655-3783

Nice, clean one bedroom apartment in Amarillo for college students. Swimming pool, new laundry room. See to appreciate. Call 372-8833. 4tc-22

For Rent: Furnished one or two bedroom apartments. 655-2378. TFC-28

Nice two bedroom apartment, carpeted. Central heat. 655-4770. TFC-22

PARADISE APARTMENTS, 2710 8th Ave., apartments for rent. Phone 655-7568. TFC-46

Poodle Clipping
OL5-3742 DAYS
OL5-7451 AFTER 6.

FOR RENT MISCELLANEOUS

For Rent: Stables for horses or will board. Facilities for riding, roping, barrels, etc. 655-2258. TFC-39

Carrier
HEATING AND AIR CONDITIONING
WAYNE WIRT ELECT.
OL5-2521

Need someone to baby sit & do light house work a few hours a day. 655-4718. 1tc-46

Wanted: Ironing, $1.50 per dozen. 1613 2nd Ave. TFC-46

Wanted: Ironing to do in my home. I will baby sit in your home. 704 15th St., 655-4038. 1tp-46

Want to keep children in my home full time. Sue Cooper. 655-4147. 2tc-46

MISCELLANEOUS

Free removal of dead stock. Call 335-2211. TFC-th36

Buying? Selling? Use the classified advertising pages of The Canyon News. Telephone 655-2141.

CANYON LOTS

250' highway 60 frontage, at 15th St. Zoned commercial.

Motel in West Amarillo free of debt to trade.

Either property for sale, trade or lease. Call Frank Wiginton, owner at

655-2124

AUCTION SALE
Sat. March 1
CONSIGNMENTS WANTED
655-3789

ANTIQUES, beautiful Oak Pump Organ, nice brass floor lamp, Jewel cast iron depot stove with bean pot and gas burner. Mahogany bed stead, other goodies, come see. The Corral, Highway 60 at 14th St. 1tc-46

This spot that spot, traffic paths too, removed with Blue Lustre Carpet Shampoo. Thompson's. 1tc-46

FOR RENT HOUSES

Three bedroom house for rent, west part of town. 655-2204. TFC-22

For Rent: Unfurnished large older home, 8 rooms. 1200 3rd Ave. Available March 1st. $65 per month. 352-8537. TFC-46

For Rent: Furnished 3 bedroom mobile home. 655-7525. 2tc-46

WANTED

Tree Service: Pruning, Spraying, Deep feeding, fertilize and treat lawns. Season guarantee. R. A. Knotts. 383-4435 after 5 p.m. and Saturday. TFC-22

Carpenter work wanted, repair, remodeling, sheetrocking, painting, cabinet work. 655-3063. TFC-s8

Like correspondence, small lady between age 38-53. Matrimony subject. Write 1404 N. Cedar, Plainview, Texas. 3tp-45

Wanted: Paper route boys. Good routes open. 655-2220. TFC-22

Want to buy small 2 room or one room house. J. C. Curb, 655-3420. 3tc-45

REAL ESTATE

4 BR, brick veneer, 2 1/2 year old with 20 acres. 4 miles so. of Canyon. All electric. Terms available.

3 Bedrooms, north of Canyon. Buy equity.

THE BLACKWELL AGENCY
1319 4th Ave. 655-4661

MOVED
To
1911 Fourth. Ave.
Vaughan Plaza

Two story, 4 BR, 1 3/4 baths, carpeted kitchen with all built-ins, double garage. Sunday Canyon. Assume low interest loan.

Older home, 3 BR and bath upstairs. Large LR, Den, Kitchen, 1/2 bath downstairs. $8900.

New 4 BR, 2 baths, Den-Kitchen comb. Priced below present building cost. 90% loan available.

A.L. CROSSLAND
REAL ESTATE-INSURANCE
Phone- Office 655-3941
Home 655-2754

TAX SERVICE

Income Tax
30 years Experience
Ruth Gidden - 655-3266 30tc-st17

Income tax service, Mary Donnell, 1709 5th Ave. 10 a.m. to 3 p.m., 5:30 p.m. to 7 p.m. Monday through Friday, 10 a.m. to 5 p.m. Saturday. Sunday by appointment. 655-7401 or 488-3674. 28tc-s17

RAINWATER APARTMENT
2519 8TH AVE.
1 Bedroom Apts. For Rent $55 to $75
Call OL5-7446 or OL5-4171
Inquire At Apt. 11

CARD OF THANKS

We would like to express our appreciation for all the kindnesses shown to us at the loss of our mother, Mrs. J. L. Helm. A special thanks to the staff at LaCasa Canyon Nursing Home.

Mr. & Mrs. Joe Gibson.

CARD OF THANKS

We wish to express our appreciation and thanks to our neighbors & friends who were so kind & thoughtful of us during our sorrow and loss of my father. We wish to say thanks to the management, nurses, and all employed at LaCasa home for the good care and kindness. We are grateful to each who brought food, flowers and to the ladies for their leadership preparing and serving the dinner. We wish to express our thanks to Bro. Strauss Atkinson for his comforting words, also to Mrs. Glenn Dowlen and Mr. Gene Murry for their comfort in music and song. May our prayers and service be available to you.

Erwin Shugart & Family. 1tp-46

CULVER TREE COMPANY
Topping-Triming
Spraying & Termiting
All Tree Service
373-4683

REMEMBER: WINTER SPRAYING OF DORMENT INSECTS PREVENTS SPRING AND SUMMER PROBLEMS

LEGALS

NO. 2186
THE STATE OF TEXAS
COUNTY OF RANDALL
ESTATE OF JOHN L. BRANDT, DECEASED.

NOTICE TO DEBTORS AND CREDITORS

THE STATE OF TEXAS, COUNTY OF RANDALL, TO THOSE INDEBTED TO, OR HOLDING CLAIMS AGAINST THE ESTATE OF JOHN L. BRANDT, DECEASED:

The undersigned, having been duly appointed Executrix of the Estate of JOHN L. BRANDT, DECEASED, late of Randall County, Texas, by Carroll E. Brown, Judge of the County Court of said County, on the 10 day of February, 1969, hereby notifies all persons indebted to said Estate to come forward and make settlement, and those having claims against said Estate to present them to:

Emma G. Brandt
Route #1, Box #362
Canyon, Texas 79015

where said Executrix receives her mail.

Emma G. Brandt, Independent Executrix of the ESTATE OF JOHN L. BRANDT, DECEASED. 1tc-46

Buying? Selling? Use the classified advertising of The Canyon News. Telephone 655-2141.

FREE
REMOVAL OF DEAD STOCK
CALL 335-2211
Since 1952
AMARILLO RENDERING CO

ADVERTISEMENT FOR BIDS

The Commissioners Court of Randall County authorizes the advertisement for bids for the following:

Two sections of roller shelves, two sections of open storage shelves and a metal cabinet with shelves. Further specifications may be obtained by contacting Mrs. Audrey Bruse, Tax Assessor/Collector, Courthouse Annex, Canyon, Texas. Bids will be received at the office of the County Auditor until Monday, February 17, 1969, at 1:30 P.M. at which time they will be opened and read before the Commissioners Court. The Commissioners Court reserves the right to reject any or all bids.

Betty Hodges
County Auditor 2tc-45

Who else wants a simpler way to clobber crabgrass
Also Controlls Dandelions
Turf Magic Crabgrass Control guaranteed 95%-100% effective

Crabgrass control is now much easier and more economical. Turf Magic Crabgrass Control makes it so. Dacthal in an excellent organic base, kills crabgrass seed before they can germinate. Simple! Users everywhere testify to its effectiveness. That's why the guarantee is so generous. Try it yourself and see.

Use it now
40 lb. bag Reg. $4.95
SPRING SPECIAL
$3.49

TAYLOR-EVANS Farm Stores, Inc.

"NO, IT'S NOT YOUR NEW PLOW, DEAR. IT'S MY NEW HAT"

USED EQUIPMENT

Tractors	Combines
Case 800 RC Dsl	JD 95-16
JD 4010 RC LP	JD 55-14
IHC 806 RC LP	JD 105-18
M-H 55 Std Dsl	IHC 503-18
JD 4020 RC LP	Oliver #40-14'
JD 803 Std Dsl	

Drills	Forage
	Case 200 Twine Baler
JD DR 1610	IHC 55 Forage Harvester
JD LZ-1014 Shovel Drill	NH 600 Forage Harvester
	JD Hay Rake

TEXAS TRACTOR
901 Johnson St., Box 2210, 806-376-6345
AMARILLO, TEXAS 79105

Fall First Graders Listed In Census

A list of 130 students has been released by Canyon Public Schools for first grade pupils who are expected to begin school this fall at either Gene Howe or Rex Reeves Elementary Schools in the district.

Parents should check the following list for their child's name and contact either of the elementary school principals if the name is not included in the enumeration.

The students enumerated are: Brenda Abbott, Danny Adams, Will Aduddell, John Allen, TaDawn Allen, Christina Baca, Kendall Bagwell, Michael Bell, Phillip Boehning, Amy Boston, Angela Boyce, Kimberly Brazile, Mark Bural, Mark Burkett, Marian (Lenise) Bybee,

Howard E. Cable, John P. Carlile, Kevin D. Carroll, Sandy M. Chambers, Debra L. Cline, Darrell E. Conwell, Judith Kay Cooper, Ty Cooper, Guyle Corley, Celia Cotton, Jana B. Cranmer, Michelle Cunningham, Jacqueline Currie, Gordon S. Davis, Donna L. Davis, Randy Deckard, Cindy Dugan, Stanfred P. Ely, Mandi Ethridge, Roger D. Evans,

Kenneth Fischbacher, Robert Dale Foster, Rebecca Ann Garrity, Jack Gibson, William R. Glenn, John G. Goettsch, Martin Gonzales, Arthur W. Gray, Don Gregory, Lynn Gregory, Reba J. Griffin, Curtis K. Hall, Donna J. Hanes, David Harbin, Dena Harp, Kathryn Harper, Kevin Hartman, Kenneth Havins, Chad Hawkins, Timothy Henderson, Luan Henson, Sheila Hicks, Marvin Hill, Dennis Hill,

Kelly Howington, David Huffstutler, J. Brent Hutchins, Janie Irlbeck, Chuck Janssen, Eric Johnigan, Shari Johnson, Johnny R. Johnson, Lori Johnson, Douglas Jones, Mindy Keeter, Michael Keith, Trina Kitchens, Angela Landram, Scotty Lanham, Flake Leith,

Eva D. Priddy, Ruth Luna, Jerry Mann, Celia Martinez, Lisa Martinez, Kelly Mayfield, Kirk Moore, C. Mulherin, Kenneth Nagunst, Phyllis O'Donald, Tennie Orick, Sherry Osborne, Robby Owen, Robert Patchin, Jamie Perry,

Juan Quintana, Jeffrey Rawls, Katrina Raymer, Virginia Reynolds, Russell Riley, John Rives, Rickey Roberts, Nancey Robertson, Mack Rogers, Priscilla Rogers, Richard Root, Lauren (Shellie) Rowe, Clifford Sandefer, Joe Sanders, Carla L. Schmidt, Stephen Sellers, Danny Seymour, Harvey Sims, Kyle Sims, Brian Spring, Jennifer Stallard, Sheila J. Stark, Richard Stephens, Jackie Stevens, Connie Stork, Scott Strickland,

William Scott Thomas, Roanna Thompson, Mary J. Turpin, Bobby Vaughn, Kendall Walling, Mitch Wanamaker, Julia Webb, Beth West, Abbejane White, Lauren Rowe, Evan B. Whitten, Lane Williams, Brian Williams, and Tracy Witts.

Sweethearts To Be Named At University

Campus sweethearts at West Texas State University will be crowned at a dance from 8 p.m. to midnight Friday in the student union building of the university.

The Student Activities Council will sponsor the dance.

The sweethearts were elected Thursday during balloting.

Admission to the dance is $1 for students with WTSU identification and $1.50 for those without.

News Brief

Chris Moreland broke his leg while skiing with a group of boy scouts last week-end at Red River.

Chris is a member of Troop 66 and the son of Mr. and Mrs. Lee Roy Moreland.

Locals Snow Ski At Red River, N.M.

Skiing at Red River this past week-end were Brenda Shell, and Linda Foster of Canyon and Charlotte Peat of Amarillo.

The group was accompanied by Mrs. Robert W. Foster of Amarillo and Mrs. Hosea Foster of Canyon.

LOANS

BEFORE YOU BUY SEE

THE DAVIS AGENCY
INSURANCE LOANS REAL ESTATE
1619 4TH AVE
655-2553

Gospel Services Begin In Chapel

Nondenominational gospel services are being held at LaGrone Funeral Chapel Sunday, Tuesday and Thursdays with W. G. Berger and G. W. Jeanson as ministers.

The public is invited for the services this week and next week.

The Tuesday and Thursday services are at 7:30 p.m. in the chapel and Sunday services are 7 p.m.

Reception Will Honor Miss Howell

Miss Mattie Sue Howell, new director of education for First United Methodist Church of Canyon, will be honored Sunday evening with a reception at the church.

The get-acquainted event will follow the evening worship services, which starts at 5 p.m. Refreshments will be served and all members of the church are invited.

Joe Cox Family Has Visitors

Mr. and Mrs. Malcolm Cashwell of Arvada, Colorado have been in Canyon visiting with her parents, Mr. and Mrs. Joe B. Cox, for a few days.

Mrs. Cox underwent surgery at Neblett Memorial Hospital in Canyon last week.

Also visiting in the Cox home was the Cashwell's daughter, Vickie, and her husband, Wayne Rutherford, of Amarillo.

News Brief

Mr. and Mrs. Roy Mickey of Canyon were Saturday guests in the Arvin Triplett home. Other callers during the week were Roy Irlbeck of Perryton, Tommy Triplett of Canyon and Lloyd Triplett of Claude.

Youngster . .

(Continued from Page 1)

bruised thigh where he says he was kicked by the fleet-footed Morris, Mathews had a different version.

He said he was in a car with Jamie Gressett, Stony Ormsby, Sandy Hair and Steve Russell and that they were driving up and down 23rd Street. Officers say all four, also CHS students, have borne out Mathews' statement.

"We saw Mercury Morris by his car at Morrison's," the youth related. "I rolled down my window and yelled, 'Yea Merk!' "

He said he went on down 23rd and was approaching Rex Reeves Elementary School when Morris pulled alongside and forced his car to the curb.

He said Morris came over to his vehicle carrying a ball peen hammer.

"I didn't say anything bad," Mathews declared. "I called him Mister Morris showing all the respect I could."

Mathews said Morris ordered him to get out.

"I started to get out and he hit me up side the head and knocked me back in the car," the youngster went on. "He knocked my glasses off. After he hit me, I got out and he hit me again.

"He kept saying 'You didn't know that was me. You didn't know who it was.'

"I said 'Yes I did. I'm a fan of yours. I like the way you play football.'

"He kicked me in the left thigh.

"He had been hitting me with his left and he changed hands with the hammer and hit me with his right. He hit me maybe once or twice more and a guy drove up in another car.

"He called Mercury over to him. Mercury told us to get out of there and we left."

Mathews said he got into another car and returned to the scene to look for his glasses but eventually found them in his own car.

"I was a fan of his (Morris) but I'm not now," said the Mathews youth. "I lost a lot of respect for him."

Morris has agreed to take a lie detector test in the case. Justice of the Peace W. A. "Bill" Wilson has deferred judgement until after results of the test are known.

The test may not be administered until after Feb. 25 as Randall County's polygraph machine is currently undergoing repair.

Mathews' father, Walter Mathews, is a Sea Bee serving in Vietnam.

Girl....

(Continued from Page 1)

line. Miss Richardson got 10 rebounds and Beverly Brown, a guard, got four.

The junior varsity team won its game with Slaton 41-36, leading all the way.

Leta Gill with 21 points was high for Canyon while Kim Tucker and Leslie Killingsworth each had 10 points.

The Eagle varsity has already beaten Muleshoe twice in district play and all other district teams once. They play Tulia here next Tuesday and Slaton here next Friday.

If they win both games they will be district champions.

One win would be enough to cinch a play off for the district crown.

The girls will play A and B games with Wellington here Saturday evening beginning at 6:30 o'clock.

Jaycees Set Membership Goals High

Canyon Jaycees are conducting a membership drive with a goal of "50 new members" by May, according to Weyman Brown, president.

The young men's civic club is for all men, ages 21-35, and associate members of all ages. The club meets every Tuesday night at 7:30 p. m. in the clubhouse, which is the basement of the former First National Bank Building.

Membership dues are $12.00 per year and the club sponsors a number of community projects including two which are being planned for the spring months. Currently in the planning stages are a project on "shooting education" for elementary age students and a community Easter egg hunt on Easter Sunday.

For information on membership interested residents may contact either Weyman Brown, president, or Delbert Turk, inter-club director.

Mrs. J. M. White of Canyon was in Breckenridge, Texas over the past week-end visiting with Mr. and Mrs. Eddie Dye and family.

Regent. ...

(Continued from Page 1)

one could be named from Randall County.

Representative Ralph Wayne of Plainview said the bill will receive bi-partisan support in the House by the entire Plains delegation.

Moyer and Knapp both are Democrats while Christian is a Republican.

Hearings on the legislation are expected within the next three weeks.

Wayne, who has considerable influence in the House, is a WTSU graduate and has promised to support the measure.

Governor Preston Smith in campaign speeches here has promised to sign it into law if it gets through the legislature.

Legality....

(Continued from Page 1)

First National, swapped verbal thrusts with Commissioner Clarence Beckman.

Williams said West Texas State Bank is disqualified as a county depository because Commissioner Beckman is one of its directors.

"I was expecting that," declared Beckman pulling a document from his coat pocket.

He passed the paper to Judge Brown who read it in open court.

It was a legal opinion submitted to Senator Grady Hazlewood by Attorney General Crawford Martin to the effect that no conflict of interest would exist in such a case unless the commissioner in question owns as much as 20 percent of the bank involved.

"We were sure you'd want an attorney general's opinion," declared Beckman.

Then Williams attacked the bids of West Texas State Bank and Western National Bank, the third firm to bid, on grounds that they had submitted no good faith check. First National had accompanied its bid with a $10,000 check.

"You've never done that before and you have been the depository," declared Butler. "Why didn't you submit such a check before?"

"They just hired themselves a good lawyer," Williams retorted.

Commissioners agreed that in the past such a requirement had been at the discretion of the court.

In other business, the court approved payment of $5,970 in fees to Columbian Securities for services in issuing warrants and bonds for construction of the new court house annex here.

Commissioners accepted a bid of $2,827.50, the apparent low bid, from Plains Chevrolet of Amarillo for a new car for the sheriff's department.

The court agreed to offer to co-host the 1970 convention of Texas county judges and commissioners along with Potter County and Amarillo. Glen Gibson of the Amarillo Chamber of Commerce appeared before the commissioners to request the cooperation.

An amended plat for Lake Tanglewood was approved.

The court agreed to appoint George Blackwell of the Blackwell Agency in Canyon as manager for the county's insurance. Blackwell would receive a percentage of premiums for managing the insurance with the remainder to be divided among county insurance companies which have been in business three or more years.

Buffaloes....

(Continued from Page 1)

Aggie. A junior guard from Syracuse, N. Y., he averages 19.6 points per game and is a 70.9 per cent shooter from the free throw line.

Collins needs just 33 points to move into third place among all-time NMSU career scoring leaders.

The Buffs have hit their opponents for an average of 87.1 points per game while holding foes to only 79.7 points.

Simmie Hill, 6-6, all-American candidate, has dominated Buff scoring and rebounding throughout the season. In 20 games, he has scored 477 points and averaged 23.8 points per game.

Against Denver Monday night, Hill shot a sizzling 37 points.

Mike Mitchell, Roswell, N. M., guard, is closest to Hill in scoring with 16.7 points per game average. Mitchell has sunk 88 of 102 free throws for 86.3 per cent.

Mitchell ranks fourth in all-time career scoring at WTSU with 1,070 points. Hill is in fifth place with 1,050.

James McCloud, 6-5, has scored an average of 14.3 points per game this season. Dale Blaut has averaged 10.9.

Mr. and Mrs. E. G. Williams of Farwell spent Saturday and Sunday visiting in the home of their son and his family, Mr. and Mrs. Glenn Williams.

Two Youths Arrested

A pair of West Texas State University freshmen have admitted some 28 burglaries in Texas and New Mexico, according to sheriff's department officers.

The two are charged specifically with burglary of Palo Duro Laundry here Jan. 10, according to Deputy Ray Tinsley.

They are Roger Douglas Michael, 18 years old, Kermit, and Larry W. Fry, 20, Amarillo.

Both are free on $1,000 bond.

Tinsley said about $200 was taken in burglary of the laundry. He said about 60 keys for coin machines were found in Fry's car after his arrest.

Tinsley said the youths have admitted burglaries in Amarillo, Hereford, Happy, Tulia, Dumas, Kermit and Boise City, Okla.

Summer Mission Goal Of Group

Summer missions will be aided by a project currently being conducted by the Baptist Student Union at West Texas State University.

BSU students are available for babysitting, housecleaning, yardwork and other odd jobs by calling 655-2194 for arrangements.

Nazarenes Have Guest For Sunday

Rev. and Mrs. James Graham, missionaries to Malawi, Central Africa, will present a service Sunday evening at 7 o'clock at the Canyon Church of the Nazarene, 2108 Thirteenth Avenue.

The Grahams are on their second furlough since being assigned to Africa in 1948. He has served in various capacities in the field of evangelism including field evangelist, pioneering outstations and new fields and serving as principal of Bible School and District supervisor.

The program will include a series of slides and the public is invited for the program, according to Rev. Charles Jones, pastor.

FFA Selling Texas Fruit

Grapefruit and oranges from Texas are being sold by the Canyon High School chapter of Future Farmers of American in an effort to raise chapter funds.

The fruits may be purchased in 40 lb. boxes at $4.95 or in 20 lb. half boxes.

Orders are presently being taken for deliveries March 3-4.

FFA Week Events Set

The Future Farmers of America chapter at Canyon High School will observe "FFA Week" next week with several activities.

Included in the agenda will be a "chapter dress-up day" on Tuesday, refreshments in the teacher's lounge on Wednesday and a "western day" contest for all students on Friday.

Winners will be selected in the western day attire for both boys and girls.

The chapter's annual assembly and FFA banquet are not scheduled to coincide with FFA Week this year but are tentatively set for April.

Kyle Sunderman is FFA chapter president. Vo-ag instructors, James Walker and Marcus Phillips, are chapter sponsors.

Weather Records

Below are the temperatures recorded at the weather station on the campus of West Texas State for the dates of Feb. 5, through Feb. 11.

Day	High	Low	Precip
5	65	35	0.00
6	65	34	0.00
7	57	36	0.00
8	54	23	0.00
9	60	27	0.00
10	61	24	0.00
11	62	22	0.00

Aoudad Sheep Being Counted

A helicopter count has been completed this week on aodad sheep and mule deer in Palo Duro Canyon.

Stan Taft directed the count, which included 110 aoudad sheep and 320 mule deer.

Five sheep were marked with paint balls and Taft said that the survey will be completed in two weeks when another flight is made to locate the marked sheep as a method to estimate the total number of auodad sheep in the canyon.

Chamber Board Meets Monday

The Chamber of Commerce tourist committee and the chamber's board of directors will meet at 9:30 a. m. Monday in the county commissioners courtroom in the Courthouse annex.

A film will be shown at the meeting, promoting the Land of Coronado highway billboard sign program, according to Roland Black, chamber manager.

Black said the program is to boost tourism in the Panhandle area.

Black said interested persons are invited to attend.

Going somewhere? Or been? The Canyon News wants to know about it--and so do its reders.

Junior High FHA Banquet

Canyon Junior High School Future Homemakers of America chapter will conduct an annual banquet Tuesday evening, Feb. 18, in the CJHS cafeteria.

Highlight of the program will be the naming of "outstanding chapter member."

Other parts on the program will include Carroll Killingsworth of Canyon High School with television personality impersonations, and Linda Blakemore, a West Texas State University student, with selections of spiritual music.

The banquet, which begins at 7:30 p.m., will be open to FHA members and guests. Mrs. Nadene Lyles is chapter sponsor.

License Plates, Stickers Required For Vehicles

License plates for motor vehicles went on sale February 1 at the Randall County Tax Assessor-Collector's office in Canyon and at the sub-station at 3806 Bowie in Amarillo.

Vehicle licenses must be on all vehicles by April 1 and are available after those making the purchase show a current registration receipt and title of ownership.

Operators of motor vehicles are also reminded of the April 15 deadline for inspection stickers to be affixed to all vehicles. According to the Texas Highway Department, inspection stations are available throughout Randall County.

News Brief

Mr. and Mrs. W. A. Greene were over from Pampa for the week-end.

They were guests in the home of their daughter and family, Mr. and Mrs. Stanley McDonough.

Spaghetti Meal Set Friday Nite

The "C-Club" of Canyon High School, an athletic group, will host a spaghetti supper Friday night at CHS cafeteria.

Serving hours will be 5:30 until 8 p.m. Tickets are available from C-Club members at $1.25 for adults and 75 cents for children. Tickets may also be purchased at the door.

Funds will be used for a spring trip to Possum Kingdom for the group.

KIDNEY DANGER SIGNALS
Getting up nights, burning, frequent or scanty flow, leg or back pains may warn of functional kidney disorders — "Danger Ahead." Give a gentle lift with BUKETS (take only 3 tabs a day for 4 days). Regulate passage, ease aches and pains or your 48c back. NOW at
BYRD PHARMACY

Residents Nephew Dies In Accident

Funeral services for Jack Melvin Altman, 18, of Tulia were conducted Tuesday at the First United Methodist Church in Tulia.

Mr. Altman was fatally injured Sunday night in a one-car accident on Farm Road 1883 two miles south of Happy. He died enroute to an Amarillo hospital after being taken to Swisher Memorial Hospital for emergency treatement.

He was the son of Mr. and Mrs. Dan Altman of Tulia and was born in Slaton. He moved to Tulia in 1954 with his parents and is a graduate of Tulia High School. He was a student at South Plains Junior College.

Mr. Altman was a nephew of Mr. and Mrs. J. M. Daugherty of Canyon. Survivors other than his parents include a brother, Dan, with the US Air Force at Abilene and a sister, Mrs. Burrell Jones Jr. of Tulia.

Canyon Jaycees At Work Forum

Four Canyon men attended the regional work forum for Area I Jaycees in Vega Thursday night.

Weyman Brown, Delbert Turk, Jim Scott, and Gary Hassell attended the meeting.

Jaycees representing clubs from Canyon, Amarillo, Vega, Claude and Happy attended.

Discussion was held on upcoming projects and membership drives to be held in the respective communities.

Don Knox of Vega, president of Area I, conducted the meeting.

Record Number For 'Off' Year

A record number of Randall County residents have been registered to vote in 1969, an "off-election year", according to O. O. Henry, deputy in the Randall County Tax Assessor-Collector's Office.

A count of 20,120 registrations has been made for the county. Some corrections are yet to be completed.

The count shows 6,232 registered in the Randall County Courthouse and 13,888 in the sub-station offices at 3806 Bowie, Amarillo.

Comparative figures for the Presidential election year, 1968, were a total of 22,633 for Randall County or 1,513 above the current count.

NJHS Accepts Five Members

The National Junior Honor Society of Canyon Junior High School accepted five students into membership at a meeting Thursday.

Those named to membership were Yvonne Coats, Jane Taylor, David Gidden, Dwight Brandt and Lynn Bowes.

Students selected must have maintained an average grade of 90 or above for the first semester of the ninth grade.

The ceremony included the students reciting the honor society oath and being presented with pins and membership cards.

Kansas Minister Speaks Nightly

The Rev. Gail Schultz of the Apostolic Faith Bible School in Baxter Springs, Kan., will conduct special evangelistic services through Sunday at the Faith Chapel of West Texas State University.

The services are set at 7:30 p.m. each day.

Scouts Home From Skiing

Troop 31 Boy Scouts have returned from a week end of snow skiing at Red River, New Mexico.

Twenty-eight scouts and 12 parents attended the outing and Roy Lyles, scoutmaster, reports "good weather, good slopes, a lot of fun and no injuries."

Taking cars for the group were J. R. Clodfelter, R. B. Gist, Jr., Bennie Woods, Dale Hall, Wayne Wirt, and Lyles. Kenneth Duncan furnished potatoes for troop meals during the week end.

FFA Sells Sausage

Whole-hog sausage is being sold by the Future Farmers of America at Canyon High School.

The sausage is in two-pound packages and sells at $1.50.

Available for pickup at the vocational agriculture department at CHS, the sausage may also be ordered from any FFA member or by calling 655-3921.

CANYON FUTURE FARMER, Larry Robinson, showed the reserve champion duroc barrow in the junior show at the Southwestern Exposition and Fat Stock Show in Fort Worth recently. The barrow is owned by Rick Hale of Canyon. Sponsoring the local members at the show were vocational agriculture teachers, Marcus Phillips and James Walker.

Hamblen Heads Cantex Group

Guy Hamblen was elected president for Cantex Investment Club at the group's January meeting.

Other officers elected for the year were Doug Rittenberry, vice president; Delbert Turk, treasurer; and Edith Nicholas, secretary.

The financial club meets monthly on the second Monday night for a business session and meal.

Cafeteria Menu

CANYON HIGH SCHOOL

THURSDAY, FEBRUARY 13
Hamburgers
Lettuce, Tomatoes
Potato salad
Buns, Butter, Milk
Orange Juice, Fruit

FRIDAY FEBRUARY 14
Sausage
Mashed Potatoes, Gravy
Green Beans
Rolls, Butter, Milk
Cherry Cobbler

MONDAY, FEBRUARY 17
Beef Raviolo or Ham
Green Beans
Tossed Salad
Rolls, Butter, Milk
Fruit Cup

TUESDAY, FEBRUARY 18
Meat Loaf
Tomato Sauce
Rice
Rolls, Butter, Milk
Applesauce

WEDNESDAY, FEBRUARY 19
Fried Chicken
Mashed Potatoes, Gravy
English Peas
Bread, Butter, Milk
Peaches

CANYON JUNIOR HIGH SCHOOL

THURSDAY, FEBRUARY 13
Hamburgers
Tomatoes
Potato Salad
Buns, Butter, Chocolate Milk
Orange Juice, Fruit

FRIDAY, FEBRUARY 14
Sausage
Mashed Potatoes, Gravy
Green Beans
Rolls, Butter, Milk
Cherry Cobbler

MONDAY, FEBRUARY 17
Beef Ravioli
Green Beans
Lettuce Salad
Rolls, Butter, Milk
Fruit Cup

TUESDAY, FEBRUARY 18
Meat Loaf
Blackeyed Peas
Rice
Rolls, Butter, Milk
Applesauce

WEDNESDAY, FEBRUARY 19
Fried Chicken
Mashed Potatoes
English Peas
Rolls, Butter, Milk
Peaches

REX REEVES AND GENE HOWE ELEMENTARY

THURSDAY, FEBRUARY 13
Hamburgers
Lettuce, Tomatoes
Onion Relish
Potato Chips
Buns, Butter, Milk
Apricot Crisp

FRIDAY, FEBRUARY 14
Macaroni & Cheese
Carrot Sticks
Green Beans
Bread, Butter, Milk
Storybook Cake

MONDAY, FEBRUARY 17
Salmon Croquettes
Coleslaw
Green Peas
Catsup, Cheese
Bread, Butter, Milk-
Apple Crisp

TUESDAY, FEBRUARY 18
Tamales
Seasoned Dry Beans
Buttered Broccoli
Corn Bread, Butter
Milk
Chilled Fruit

WEDNESDAY, FEBRUARY 19
Sliced Ham
Candied Carrots
Blackeyed Peas
Bread, Butter, Milk
Tapioca Pudding

GET $75 FOR YOUR OLD AIR CONDITIONER

during our Carrier Pre-Season Trade-In Sale!

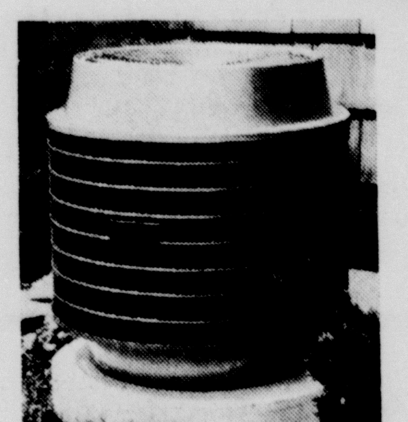

Your old condensing unit, cooling tower, room air conditioner or furnace is worth $75 on a new Carrier condensing unit with the exclusive round design during our Pre-Season Trade-In Sale. Call your Carrier dealer now, and start enjoying dependable Carrier comfort!

Wayne Wirt Electric

910 Hereford Hwy. 655-2521

ACT NOW! THIS OFFER ENDS SOON!

We Are Celebrating Our SECOND *Anniversary* IN THE GREAT CITY OF CANYON!

David Levens, President

Alden C. Mann, Vice President

Linda Green, Assistant Cashier

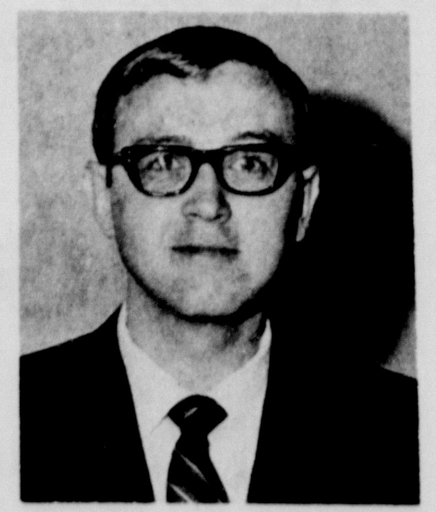

Dwight McGee

Dean House, Executive Vice President

J. B. Douglas, Cashier

Jan Brownd

David Miller

From The President:

May we take this opportunity to express our Thanks to the Good Folks of this Community for your kindness and support the past two years.

At West Texas State Bank of Canyon we are keenly aware of the fact that it is you, The People, who are responsible for the measure of Success we have enjoyed. We, Therefore, are always striving for ways in which to SERVE YOU BETTER.

A Sound Bank is Built on It's Service to the People. It is therefor Our Aim to Continue Our Search for More Effective Ways of serving the Needs of our customers throughout the coming years.

Sincerely,
David Levens,
President

P. S. If You Don't Already Have An Account With Us Why Not Open One Now?

West Texas State Bank Of Canyon

Member Federal Deposit Insurance Corporation.

Board of Directors

Clarence Beckman, Dr. J. Manly Bryan, Clay Cooper, H.R. Fulton, Ed Harrell, Grady Hazlewood, Dean House, Virgil Henson, David Levens, Milton Morris, Jim White, Alden C. Mann Advisory Director

Two Canyon Women Listed In OYWA '68 Publication

Biographies of Mrs. Walter Cranmer and Mrs. Weyman Brown of Canyon will appear in the annual biographical compilation of "Outstanding Young Women of America" for 1968.

The two Canyon women were honored by the national publication for their outstanding contributions and accomplishments in civic endeavors, religious, professional and political activities. The publication "Outstanding Young Women of America" is an annual biographical compilation of 6,000 outstanding young women between the ages of 21-34, who have distinguished themselves in all types of activities.

The annual publication is a project of the Outstanding Americans Foundation, a non-profit foundation dedicated to recognizing and honoring outstanding Americans. Selections for the publication are made by the Board of Advisory Editors from nominations submitted by local women's clubs and other groups. A different group of young women are included in the publication each year.

Mrs. Cranmer, the former Janice Yarbrough, is the daughter of Mr. and Mrs. W.W. Yarbrough of Amarillo. She graduated from Amarillo High School in 1958 and completed the BS degree at West Texas State University during a three year study period. While in college, she was a member of Alpha Chi, Phi Alpha Theta and Kappa Delta Pi honor societies. She began teaching fulltime in the fifth and sixth grades at Umbarger School in September 1968 and last year was a substitute teacher for both Umbarger and Canyon Public Schools.

Married in November 1958, Mrs. Cranmer and husband, Walter, have three children, Stan, 9; Jana, 6; and Joni, 2. Her husband is a farmer in the Canyon community and presently attends West Texas State University.

Active in many phases of community life, Mrs. Cranmer is a member of the First Methodist Church of Canyon. Last year she taught the fifth grade Sunday School Class and is currently substitute teaching in the department. She served as director of the Ecumenical Vacation Bible School last summer. She is active in the Woman's Society of Christian Service at the church and she and her husband are former sponsors for the junior high Methodist Youth Fellowship group.

She served as president of the Canyon Study Club during the club year, 1964-65, and was named as a 'club jewel' in 1966 in conjunction with the Diamond Anniversary of federated clubs. She has served as chairman of numerous committees for the CSC.

Among other community activities, Mrs. Cranmer was formerly active in home demonstration work and the Young Homemakers Club of Canyon. She has also served as a leader in Girl Scouting three years.

The former Ella Hudson, Mrs. Brown was raised at Dumas and is the daughter of Mr. and Mrs. Floyd Hudson of Dumas. She graduated from Dumas High School in 1958 and attended West Texas State University.

Mrs. Brown and husband, Weyman, were married in March 1959. He is a Certified Life Underwriter for Mutual Beneift Life Insurance with offices at the Canyon Agency, Vaughan Plaza, in Canyon.

The Browns moved to Canyon in 1962. They have two sons, Pete, 8, and Jeff, 4.

A member of the First Baptist Church, Mrs. Brown is a former director of Sunbeams at the church.

She is presently active in both the Canyon Jaycee-Ettes and Canyon Study Club and is employed with Neblett Memorial Hospital in Canyon.

A member of the Canyon Study Club for five years, Mrs. Brown has served the group as reporter-historian and was recently elected to serve as vice president for 1968-69 along with serving as federation counselor for CSC. She has headed several fund raising projects for the study club.

Mrs. Brown has been active in the Canyon Jaycee-Ettes for four years and served as president in 1967-68 during which time she was elected as an "outstanding Jaycee-Ette president" at the state competition last spring. She also guided the club to garner an "outstanding member" award and numerous category awards for community service. She presently serves as Area I Jaycee-Ette secretary and her husband is current president for the Canyon Jaycees.

Among other activities, Mrs. Brown worked at Republican Headquarters in Canyon during the presidential campaign last fall and is involved with Cub Scout, Pack 97, Den 5, this year.

MRS. WALTER CRANMER, 1200 Seventh Avenue, has been named as an "Outstanding Young Woman of America" and a biography will be published in the 1968 OYWA anthology which includes about 6,000 women across the United States.

THE BIOGRAPHY of Mrs. Weyman Brown, 401 12th Street, will be among 6,000 appearing in the 1968 publication of Outstanding Young Women of America. Mother of two sons, Mrs. Brown is active in two local women's clubs.

Travel Photos Topic Of Meet

Travel pictures taken by the A. K. Goodmans on a recent trip will be shown as the program for Canyon Garden Club at a meeting tonight, Thursday.

The meeting will be held in the home of Mr. and Mrs. E. T. Cummings beginning at 7:30 p. m.

MIRRORS
TABLE TOPS
AUTO GLASS
FOR FAST EFFICIENT SERVICE CALL
Amarillo Plate Glass & Mirror Co., Inc.
1009 W. 5TH AMA. 372-5511

Shop In Person
Or
CALL 655-2525
To Use Thompson's
"Bridal Gift Registry Service"

QUEEN OF CHI UPSILON chapter Beta Sigma Phi, Mrs. Carl Sims, seated, was presented with a trophy and honors Saturday night at a valentine banquet event at the Diamond Horseshoe Club in Amarillo. The chapter princess, Mrs. Calvin Costley, was presented with a heart-shaped pendant and corsage

Chapter Honors Sims, Costley

Valentine Queen and Princess for Chi Upsilon chapter of Beta Sigma Phi sorority were crowned Saturday night at the annual chapter valentine ball held at the Diamond Horseshoe in Amarillo.

The queen, Nell Sims, has been a member of Beta Sigma Phi for six years. She is married to Carl Sims, who farms and ranches 7 miles northwest of Happy. They have one son, Jeffery. She graduated from Estelline High School, attended Draughon's Business College in Amarillo and worked six years prior to her marriage in the home office of Southwestern Investment Company.

A former member of Psi Vi chapter of Amarillo, Mrs. Sims transferred membership to Canyon in 1964. She has held a number of chairman positions, served the local chapter as recording secretary for three years and was extension officer prior to being elected chapter president. In 1967, she was crowned as the princess for the chapter.

Crowned as chapter princess was Lavonne Costley, wife of Calvin Costley, chief of police in Canyon. The Costleys have a son, Greg, age 7. She is a dental assistant in the offices of Dr. W. J. Wooten, Canyon.

She graduated from Canyon High School in 1960 and has been active in the sorority for two years, having held the office of recording secretary this year and formerly being chairman of service committee and working with the social, rosebud and contact committees for the chapter.

The queen was presented with a trophy, tiara and corsage of red sweetheart roses and the princess received a heart-shapted pendant and a corsage of red roses.

Presentations were made by Roy Reynolds, who served as master of ceremonies for the program.

Time Is Running Out On Our
1¢ SALE
Buy 1 Pair Regular Price
Get 1 Pair For Just A Penny
THE LATEST STYLES
For Men-Women-Children
Limited Sizes
Hurry Now To
Village Shoe Store
PALO DURO VILLAGE SHOPPING CENTER

GM
Value Showdown:
Match these features against what competition gives you for the same kind of money, and you'll have a better idea why more people are buying Chevrolets again this year.

Built-in "guard rails"
There's a strong steel beam built into every door of every 1969 Caprice, Impala, Bel Air, Biscayne, Kingswood Estate Wagon, Kingswood, Townsman and Brookwood.
We call it a side guard beam, and it looks like one of those guard rails you see along the freeway.
That's what it's there for: To guard you. To strengthen the door and put a more solid wall between you and the outside world.
Not a glamorous feature.
But you'll have to admit worthwhile.

Computer-selected springs
Maybe you'll order your new Chevy equipped to the hilt.
Or maybe you'll order it with hardly anything on it.
Either way, you're going to get your full measure of our renowned ride.
Because we go to the trouble of programming each car's equipment load into an electronic computer.
The computer then tells us exactly which springs to use, depending on the car's weight and the way it's distributed.
Chevrolet, the only car in its field with computer-selected springs.

Fenders inside fenders
We could have skipped this. (The other cars in our field do.)
But we're as anxious as you are to keep your beautiful new Chevy looking beautiful and new.
So:
Up inside the regular fenders we've placed a second set.
They do all the in-fighting. Catch all the splashed-up rain, slush and road salt. Stop the kicked-up stones.
While your "outers" just sit there looking pretty.

Astro Ventilation
The other two cars in our field give you air intakes down by the floor.
So do we.
We also give you two up on the instrument panel.
And all four of them are adjustable so you can regulate the flow of air just the way you like it.
Even with all the windows closed, you'll be comfortable inside. You get air without wind. Without noise.
Astro Ventilation is standard, now, on all the big Chevrolets.

The theft-thwarter
On the steering column there's a lock.
Only Chevrolet has it, in Chevrolet's field.
You turn the key and it locks three things:
Your ignition.
Your steering wheel.
Your shift lever.
When you own a car this tempting, you don't dare take chances.

Biggest standard V8 in our field
Ask any car enthusiast, he'll tell you:
Chevrolet builds great engines. Especially V8s.
And this year there are six great V8s available for the big Chevrolet. Standard: Our 235-hp 327-cubic-inch Turbo-Fire.
Another thing: We've lowered the price of several of our bigger V8s along with our automatic transmissions and power disc brakes. Which makes it possible for you to buy a '69 Chevrolet for even less money than you could last year.
Show up for our Showdown. You can't lose.
Putting you first, keeps us first.

Impala Sport Coupe
CHEVROLET Chevrolet Value Showdown

NATIONAL ELECTRICAL WEEK MEANS PROGRESS FOR YOU IN MORE WAYS THAN ONE

Some of the printed materials that Reddy's Area Development Department has created are displayed by one of Reddy's co-workers.

NATIONAL ELECTRICAL WEEK
electricity powers progress
FEBRUARY 9-15

Advances in electric appliances, equipment and electric service — all to make living and working better for all of us — are acknowledged during National Electrical Week.

But other services for the betterment of our city which Reddy happily performs may not come to mind.

For example, Reddy has co-workers trained in helping you to attract new business and industry, to aid you with ideas in ways to keep your city looking smart as well as beautiful, to help you with printed materials necessary to tell new industrial prospects why your city is a good one.

And, right now, Reddy has a new film ready for showing to your clubs and organizations. It's called "Money Grows Here" and shows in beautiful color the advantages that new industry can have by locating in our area.

Your Public Service manager will gladly arrange a showing for your group.

SOUTHWESTERN PUBLIC SERVICE COMPANY
Clean ELECTRIC Energy
4-7

HD Council Sponsors Educational Programs

Randall County Home Demonstration Council has recently sponsored two educational programs for the public at the Farm Bureau Building in Canyon.

About 60 guests were registered for each program.

The first program featured "zippers and clothing" by Martha Taylor. Westside Home Demonstration Club served refreshments following the program.

The second program was by Helen Wright and dealt with fashions for spring. The meeting was concluded with refreshments by Pleasantview Home Demonstration Club.

Special guests at the final program were area home demonstration agents and assistants from Deaf Smith, Swisher and Dallam Counties and Sue Farris of Amarillo, district home demonstration agent.

Mr. and Mrs. Stanley Dietz left Sunday to move back to their home town, Kingsville, Texas.

Stanley has been farming in the Llano community northeast of Canyon.

Llano HD Club Has Slide Show

Llano Home Demonstration Club met in the home of Mrs. Bill Beedy, Tuesday.

Glen Conrad of Claude gave the program which consisted of showing slides of Guatemala. He has worked in the Peace Corps for the past three years.

Mrs. Tom Detten, president, presided at the meeting and Mrs. Dyer Bonifield and Mrs. Bill Beedy were co-hostesses.

Refreshments were served to the guest and ten members present.

Beta Sigma Phi Chapter Has Meet

Chi Upsilon chapter of Beta Sigma Phi sorority met last Wednesday for a business meeting at the West Texas State Bank lobby with Mrs. Carl Sims as hostess.

Mrs. Sims, president, was also in charge of the business meeting and led the opening rituals. Final plans were discussed for the chapter's valentine ball, held Saturday night at the Diamond Horseshoe.

The closing ritual, led by Mrs. Sims, concluded the regular meeting. A session of the executive board was conducted afterward with Mrs. Bob Costley being appointed vice president to conclude the year, replacing Mrs. Melvin Tucek who has requested in-activity.

Next meeting for the chapter will be at the WTS Bank lobby at 7:30 p. m. February 19.

Westside Has Program

Westside Home Demonstration Club met recently at the Dick Barrett home with vice president, Barrett, presiding.

The roll call was answered and secretarial minutes for the last meeting were read and approved. The club named Mrs. Barrett to fill the presidency and elected Mrs. W. A. Branum for the vice presidential post. A council report was given by Mrs. Lewis Tucek and the council recommendations were read and approved.

Mrs. Becky Hall, Randall County home demonstration agent, presented the program "Challenge of Growth in Family Living". A guest at the meeting was Sue Farris, district home demonstration agent from Amarillo.

Attending the meeting were a club guest, Mrs. Recil Johnson, and members including Mesdames W. A. Branum, R. A. Burrus, Lewis Harvey, R. O. McKay, Ray Metcalf, Fred Olson, Lewis Tucek, Ralph Rutthart and Dick Barrett.

Next meeting for the club will be February 19 at the W. A. Branum home.

Duane Howards Have Visitors

The Duane Howards visited with relatives in Amarillo last week in the home of Duane's parents, Mr. and Mrs. B. L. Howard.

The guests were Mr. and Mrs. Paul Turner of Bowie.

Later in the week, the Turners were guests in Duane's home in Canyon and were also guests in the home of Mr. and Mrs. E. W. Chenault where the families gathered for a covered dish supper Saturday night.

Funeral Rites Held For Woman

Funeral services for Mrs. Maggie Harper Heim, 89, were conducted Monday at the First Baptist Church of Canyon with Rev. Strauss Atkinson officiating.

Mrs. Heim died Saturday afternoon at LaCasa Canyon Convalescent Home in Canyon. She was born February 2, 1880 in Geotillo, Texas. She was a member of the First Baptist Church, King's Daughters Sunday School Class, the Mother-in-Law Club and the Senior Pioneer Club. She was also a member of the Order of the Eastern Eastern Star.

Married to Jesse L. Heim December 24, 1900, the couple moved to Paducah in 1909 where he ran a general auto supply company and established the Paducah Light Company, which was later purchased by the West Texas Light Company. For a time he also operated Wells Fargo at Paduca. He retired in 1945 and moved to Floydada. He died in 1954.

Graveside rites for Mrs. Heim were Monday afternoon at Paducah with Rev. Robert Beck, pastor of Paducah First Baptist Church, officiating.

Survivors include two daughters, Mrs. Joe Gibson of Canyon and Mrs. James Burke of Elm Springs, South Dakota; a son, J. L. Heim of Austin; four grandchildren and a great-grandchild.

Kiwanis Governor Pays Visit

Dean Herring of Hereford, lieutenant governor for Division 6 of Texas-Oklahoma District of Kiwanis International, paid an official visit to the Kiwanis Club of Canyon Friday noon.

Herring spoke on the objectives of Kiwanis for 1969.

Presiding during the business session was Hollice Snyder, club president.

Dr. Burwell Southern
Optometrist
PANHANDLE OPTOMETRIC
ASSOCIATION
1315 4th AVE. OL5-2312

Miss Williams Home From Trip

Diane Williams returned home Monday from a week-end trip to Galveston.

In Galveston, Diane was a guest of student nurse, Susan Rawls, of San Antonio.

While in Galveston, she also visited Randy Warren, son of Mr. and Mrs. Meredith Warren of Canyon.

Randy is attending medical school at the University of Texas, Medical Branch.

Troop 108 On Ski Trip

Boy Scout Troop 108 of the Presbyterian Church had 15 boys on a ski trip to Red River, N. M., over the week-end.

The boys worked for their money to make the trip by doing odd jobs as troop projects.

Scout master for the group is Lloyd Winkley and the troop is sponsored by the Canyon Rotary Club.

Taking the trip were Greg Livesay, Mark Vaughn, Ricky Ziegler, Mickey Comer, Corky Barrett, Marico Acosta, Manuel Hernandez, David Hernandez, Jerry Dietz, Steve Wilbur, Jack McClain, Marty Jenkins, Johnny McClain, Lacey Comer, and Jerry White.

Accompanying the boys were Mrs. Helen Wilbur, Mrs. Dick Ziegler, Mr. and Mrs. Dick Barrett, Mr. and Mrs. Lloyd Winkley, Bonnie and Rodney Barrett, and Susan Wilbur.

Clothing Workshop Set Today For 4-H

A clothing leader training workshop for 4-H leaders and agents of District 1 will be conducted today, Thursday, in Hereford with Fannie B. Eaton, clothing specialist, in charge.

The county home demonstration agent and two 4-H leaders from each county are invited to the session. Mrs. Becky Hall, HD agent, and two 4-H leaders expect to attend the meeting.

McBrooms Have Son

Mr. and Mrs. Michael J. McBroom announce the birth of a son, Michael John, Jr., who weighed 9 pounds 5 ounces at birth February 2.

The infant was born at Neblett Memorial Hospital in Canyon. Father of the child is employed with BT Auto Supply and is a student at West Texas State University.

Grandparents are Mr. and Mrs. Allen Hoover and Mr. and Mrs. Johnnie McBroom of Canyon.

MIL Clubs Meet Today And Friday

The Mother-in-Law Clubs of Canyon meet this afternoon, Thursday, and Friday for regular monthly business sessions.

Canyon Mother-in-Law Club will meet today, Thursday, at 2:30 p. m. in the home of Mrs. John Wright with Mrs. C. W. Newsom as co-hostess.

Palo Duro Mother-in-Law Club meets at 12:30 noon Friday for a salad luncheon and valentine exchange at the home of Mrs. Fred Marshall, 903 Sixth Avenue.

Dr. Urban To Meeting

Dr. Sam Urban, head of the Physics Department at West Texas State University, recently attended a joint meeting of the American Physical Society and the American Association of Physics Teachers in New York City.

Dr. Urban was a representative of the Southwest Section of AAPT.

"WHERE YOU ALWAYS BUY THE BEST FOR LESS"
GIBSON'S
GIBSON'S
DISCOUNT CENTER
1413-23RD STREET
NEW WINTER HOURS 9 A.M. TO 8 P.M.
NO DEALERS SOLD AT THESE PRICES
OL5-2195
WE RESERVE THE RIGHT TO LIMIT QUANTITY.

HI-C
FRUIT DRINKS
ORANGE, GRAPE, PUNCH, PINEAPPLE-ORANGE, PINEAPPLE-GRAPEFRUIT
46 OZ CANS
25¢

KUNERS
TOMATO SAUCE
8 OZ. CAN
7¢

Valentine Candy

1 LB. HEART BOX
97¢
1 3/4 LB. HEART SHAPED BOX
$4.77
REG. $6.50
ALL PRICES IN BETWEEN - BEST SELECTION IN CANYON

VALENTINES
59¢ Retail Pkg. of 36 37¢
39¢ Retail Pkg. of 25 27¢
79¢ Retail Pkg. of 42 57¢
SPECIAL ASSORTMENT
29¢ Retail Pkg. of 18 19¢

CRISCO
3 LB. CAN
67¢

24 COUNT
DRISTAN TABLETS
REG $1.29 VALUE 77¢

SUDDEN BEAUTY
HAIR SPRAY
16.2 OUNCE
47¢

Tame Creme Rinse W/BODY BY TONI $1.89 VALUE $1.17
RIGHT GUARD Deodorant 7 OZ REG. $1.49 87¢

PRELL
SHAMPOO
MEDIUM SIZE BOTTLE 29¢

ULTRA BRITE TOOTHPASTE
KING SIZE TUBE 43¢

GIBSON WALL
LATEX PAINT
GALLON
$2.47

MENS ROBES
NO. 73-1483
$3.99

Mens & Boys Pajamas
1/2 PRICE
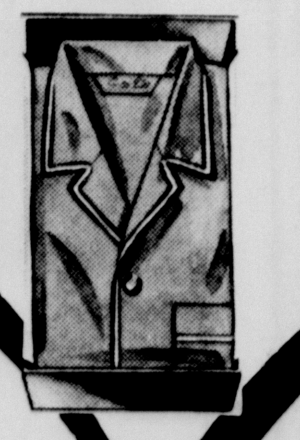

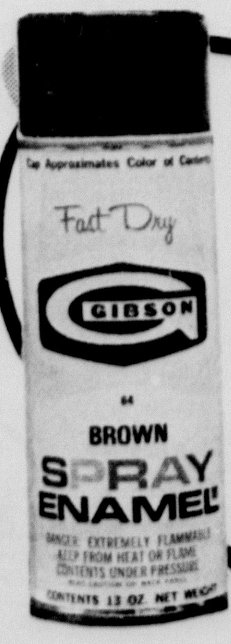

GIBSON FAST DRYING
SPRAY PAINT
43¢

Foam Shredded Rubber
29¢ 1 LB. BAG

FOAM RUBBER REMNANTS
ALL SIZES
7¢ OUNCE
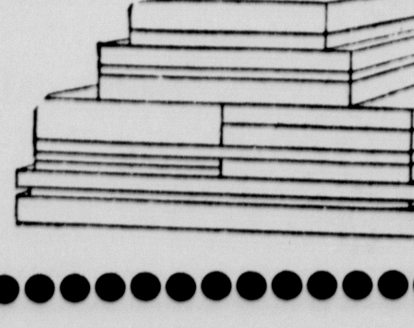

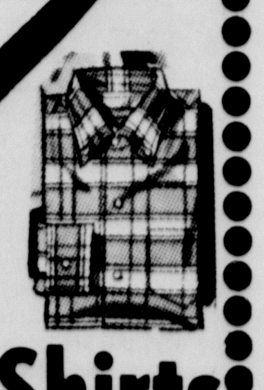
Mens Shirts
LONG SLEEVE SPORT STYLES
1/2 PRICE

The Canyon Sunday News

Home of Paul Green's Production
TEXAS

N 8 PAGES | TEN CENTS

TELEVISION SECTION

AN ADVERTISING SUPPLEMENT TO THE CANYON NEWS, FEBRUARY 13, 1969

Completion of
Texas' Tallest Tower Expected Soon

KVII: A POWERFUL NEW PICTURE

Fall Ratings Mark Increase

Viewers Switch to 7's Pro News

Tom Martin, Jack Tompkins, Jim Pratt, Bob Izzard, Woody Van Dyke, Fred Norman, Roger Davis

American Research Bureau and A. C. Nielsen findings indicate a significant changing trend in preference of news coverage. In some periods, KVII's Pro News **doubled** its share of viewers over last spring. "If this trend continues," said Managing Editor Jim Pratt, "we'll be on top very soon." News Director Bob Izzard concurred. "We're deep in experience and background at all positions. It's a professional team all the way through."

A look at the Pro News roster would seem to corroborate Izzard's statement.

Jim Pratt is a 21-year veteran of broadcast journalism. His achievements earned him the CBS News Fellowship to Columbia University Graduate School. The list of civic and professional awards conferred on him is impressive.

Like Pratt, Bob Izzard has spent the last two decades as a television and radio newsman. From his Amarillo base, Izzard has traveled world-wide in pursuit of significant news events. Not content with second-hand information, Izzard went to Vietnam to see for himself what it was like. His travels have taken him to the sites of massive earthquakes and atomic explosions.

Backing up anchormen Pratt and Izzard are Tom Martin and Roger Davis. Martin's 20-year career in journalism has led him into all areas of the field—newspapers, magazines (**Saturday Evening Post, Time, Life**), books (he is the author of **Dynasty**, a documentary on the notorious Long political machine of Louisiana), and in recent years, television. Martin adds perceptive insight on local and national issues. Davis, the team's "rookie," demonstrated his news ability early in his career when he filed a series of reports on a South Carolina labor feud to Walter Cronkite's national news program. He was also cited by the South Carolina Educational Association for outstanding public service. He appears regularly on the air with news of special interest to New Mexico viewers.

In the weather department, Fred Norman's experience goes back to WW II where he first became interested in the weather as a B-17 navigator flying strikes over Germany. Later he became the chief weather officer for the first Strategic Air Command jet wing sent to Europe. While serving with SAC Commander Curtis LeMay, Norman once grounded a mission because of an especially vicious storm. LeMay called him on the carpet, believing the planes could have gotten through the storm. During the confrontation, word came that an airliner which had flown into the storm had disintegrated and crashed. LeMay dropped the subject. Norman himself has flown through a typhoon to study the nature of the storm. As a former U.S. Weather Bureau forecaster, he has had extensive experience in tracking tornadoes and hurricanes. His study of weather has taken him through four universities and numerous Air Force **weather** schools.

Hand-in-hand with **weather goes** agriculture—in C**hannel 7's area, at** least. And the **dean of Amarillo's** farm and r**anch broadcasters** is KVII's Jack **Tompkins. Graduating** from Texas **A&M, Tompkins** gained practical **experience as** a county agent. **Sensing a need for more and** faster **agri-business news for farmers** and ranchers, **Tompkins turned** to broadcasting. **He provides vital** daily **market quotations**, **important** research developments, and up-to-date **information** about agricultural events in the area.

Sports Director Woody Van Dyke **stands out** as a distinct personality, **calling the sports** items as he sees **them. More** than a straight reporter, **Van Dyke** adds spice with his own **outspoken**, sometimes controversial, **views. In** another article on this **page, Van Dyke** outlines plans for **future sports** emphasis on the station.

Experience? **Depth**? Like Bob Izzard said, **"it's a championship** professional **team all the way** through." And according **to the figures**, that seems to be **what viewers** in this area have been **waiting for**.

A third of a mile high, Texas' tallest tower climbs higher than the Empire State Building, the Eiffel Tower, the Washington Monument, the Astrodome, the Statue of Liberty, and the Grand Coulee Dam.

If current construction progress continues, the station expects to be on the air with the new tower early next month. The actual airdate is contingent upon weather conditions, especially ice and wind. For safety reasons, work must be halted when the wind reaches 20 miles per hour.

When the switch to the new tower is made, thousands of area viewers will see a dramatic improvement in the TV picture they receive from KVII. Bill Canady, Director of Engineering, put it this way, "People who've watched us through a virtual snowstorm, if they could get us at all, will see us as clear as a summer day when we go on the new stick."

The change will officially be marked on the air at KVII by the use of a new station identification symbol, shown in the center of this page. Looking somewhat like a western brand, it represents the vast empire that will be included in Channel 7's **new coverage** area. **Upon completion, the new tower will allow KVII to reach out over an estimated 9,000 square miles more than before. Many viewers who** had been unable **in the past to** receive an acceptable picture from KVII will be able to do so by aiming their antennas toward the Amarillo tower. Picture resolution will be sharper, colors snappier and more natural. Even viewers who watch the station via cable systems or translators will see a marked improvement in picture quality from KVII.

The reason for the improved picture quality was explained by Canady. "A TV picture **travels** pretty much in a **straight** line. **By** going up higher, we **get above a lot of** the ground obs**tructions that caused** interference **before. That's why** you can see a TV **picture from the moon,** but you can't get a picture from a station 200 miles away. The taller tower **gives** us more 'horizon' to shoot at, **increasing** our coverage area **substantially**. In some cases, people who've not been able to receive **any television** will be able to get a picture on Channel 7."

The **orange-and-white** steel mammoth **stretches** 1,703 feet into the Panhandle **sky** above the Canadian River **breaks**. True to Texas tradition, everything about it is BIG. Canady reviewed some of the specifications of the structure: "There **will be 191 tons of steel in the tower, including the 6-ton helical antenna that bolts on top**. The guy cables are **31,000 feet long**. It took two-and-a-**half tons of zinc** to galvanize the thing **to prevent rust**. The base of the tower **contains 73** cubic yards of concrete and four tons of reinforcing steel." **Watching the** iron-nerved workmen crawling nonchalantly through the high struts of the tower, Canady observed, "Without the headache ball to ride on, it'll take about an hour-and-a-half to climb the 1,230 **steps** to the top. Whoever does it had better **be** in good shape—and take **a lunch**!"

Not only is KVII's new tower the tallest in Texas, it **is taller than** the best efforts of many **foreign** countries, including **France, England,** Australia, Holland, **Germany,** Canada, Japan, Finland, **Czechoslovakia**, Red China, **Hungary, Scotland,** Ireland, and **Wales. KVII's** tower is only 360 feet **shy** of the tallest structure in the **world** — the 2,063 foot tower of **KTHI-TV** in Fargo, N. D.

The **biggest and best**—Texas' Tallest Tower—serving the people of the High Plains.

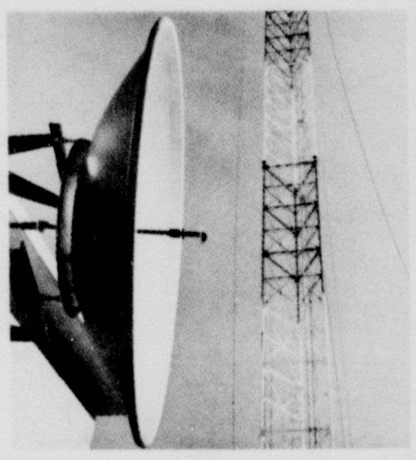

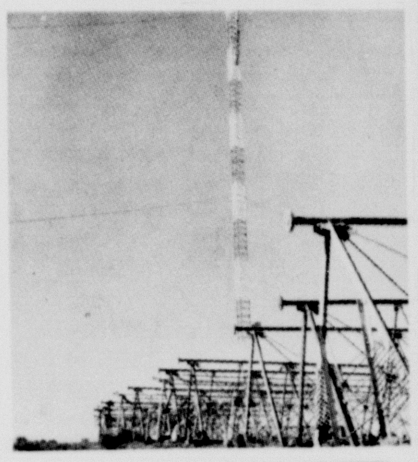

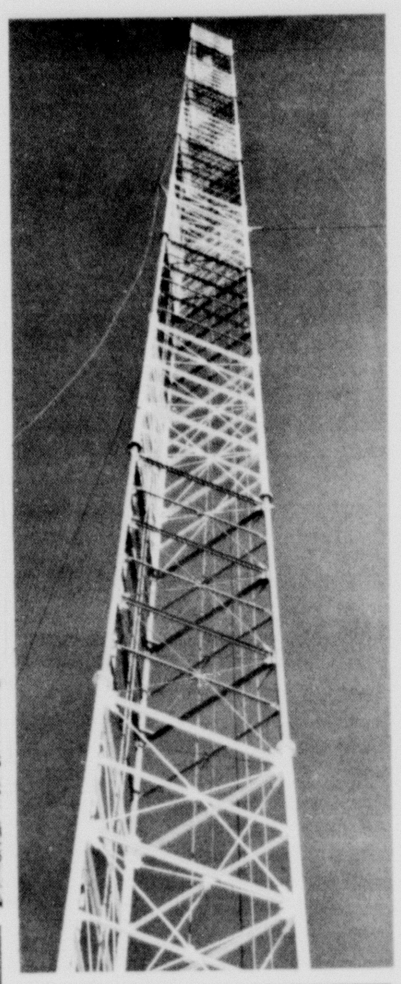

New Shows Debut On Net, Local

Five new shows will be added to the ABC line-up this spring, and KVII will make several changes locally to keep pace with viewers' requests.

Wednesday night at 7:30, KVII will program selected best episodes of the zany western comedy " 'F' Troop," starring Forrest Tucker, Ken Berry, and Larry Storch. Thursday at 8:00, Dean Jones is host of the fast-paced comedy hour called "WHAT'S IT ALL ABOUT, WORLD?" It's all about fun, say critics who've reviewed the "Laugh-In"-style show.

Later on Thursday, at 9:00, the handsome Welsh singer TOM JONES hosts a musical variety hour.

The popular game show "LET'S MAKE A DEAL" finds TV's nicest con man, Monty Hall, trying to "zonk" contestants each weekday at 12:30, and every Saturday night at 9:30.

Another new game show premieres on Sunday afternoons at 4:30 "THE GENERATION GAP" features a confrontation between a panel of teenagers and a trio of "over-thirties" as each tries to interpret or identify items from the other's generation.

Locally, KVII has added favorite episodes of "MARSHAL DILLON" with the original Dodge City characters at 11:00 p.m. The hard-hitting, action-packed western series "WANTED: DEAD OR ALIVE," starring box office thriller STEVE McQUEEN follows at 11:30. JOEY BISHOP hosts the midnight hour.

Complete Ch. 7 Program Schedule Inside

Save this convenient viewer's guide to outstanding programs on KVII-TV. For additional copies, write Box 925, Amarillo.

Watch a Good Movie on KVII-TV!

For a complete list of upcoming movies on Ch. 7, see the back of this schedule.

Woody to Interview Golf Stars

Van Dyke Heads Sports Emphasis on 7

"Some stations seem to forget sports for a couple of months after the football season ends. I don't."

This candid observation came from KVII Sports Director Woody Van Dyke as he checked over the plans for the month's broadcasts. "I'll be going to the Andy Williams Open in San Diego to interview the touring golf pros there, like we did the pro football players last fall. Then I plan to take the camera crew on over to Arizona for the Phoenix Open. We have a lot of golf fans in our area, and I think they'll enjoy hearing some of the private thoughts of many of the stars they follow on TV."

Van Dyke explained his interviewing philosophy. "I don't think the fans are really interested in hearing [Arnold] Palmer tell why he shot over the trees on the dogleg at the Masters. I **do** think viewers would like to hear what Palmer thinks of the PGA fuss. I intend to ask him just that. Sometimes interviewers are too nice to stars just because they're stars. They ask nice questions and get nice answers. Baloney. Sports isn't always nice. I just want to get the truth, good or bad. The stars don't like it when you put them on the spot in front of the camera. But our viewers deserve to know these things."

In addition to regular sports programs with Woody Van Dyke, KVII will be carrying NBA Basketball each Sunday at 1:00. The nation's top golf pros will be seen on KVII and ABC Sports at the Phoenix Open on February 16 and at the Citrus Open on March 9th. Other sports programs scheduled by Channel 7 include the Western Sportsman, the Pro Bowlers Tour, and ABC's Wide World of Sports each Saturday, and the American Sportsman and Lone Star Sportsman programs on Sunday afternoon.

it Dirt
8 Rout

e Buffs upped
seven points
Aggies inched
ut the margin
zzer--40-36.
ounds and hit
half. He is
for the Buffs.
is not as hot
hit only six

58.6 percent
eld, while the
in the first

six turnovers

e Buffs draw
s with 14:10

That lead was short-lived, though, as the Aggies contained Hill and then put on a pressurizing full-court press.

From that point on, the Buffs lost ground.

With five minutes remaining, the lead exchanged hands and the Aggies led 65-62.

The Buffs pulled within one at 67-66 with two minutes remaining, but Criss hit two and the score stood at 69-66 with less than a minute on the clock.

The Buffs inbounded, the pass went to Mitchell, he shot, hit and the buzzer sounded with WTSU trailing 68-69.

It was a disappointing game for West Texas as they needed the win Saturday to brighten the picture for a possible NCAA play-off game bid.

High point man for the Buffs was

(See BUFFS, Page 7)

op Inflation,
fficer Says

n this country
o halt it, Dr.
me 300 people
or the annual
erce banquet.
nt of the Fed-
las.
id of inflation
" the speaker
ld more plant
not being fully
cost for build-
ip 15 percent
tage of labor.
plant that will
ve more pro-

o go up more
d they may go
it this year.
nough to stay
t inflation?"
on income tax
last year to
discretionary
't spend so

well declared.
savings and
purchases at
efore the sur-

Federal Re-
in December
act the avail-
id credit will

rates will go
become more

midst of the
. "How it will

axes may be
eral Reserve

he said. "If
keep spending
oing."
ce of credit

is higher than at any other time since the Civil War. The prime rate is 7 percent, he said, and the average rate is 9 to 10 percent with fewer and fewer customers.

"None of us really like the idea of restraining people," Dr. Coldwell went on. "Some one is going to get hurt."

The speaker pointed to Argentina with an inflation rate of 65 to 75 percent as a horrible example of what inflation can do to a country.

He noted that in Germany after the war (World War I) that it took a bushel of money to buy a loaf of bread.

"We are in a position today of taking action so we don't have this kind of problem," said Dr. Coldwell. "You can defeat us. Until you have a desire to defeat inflation, we can't do it."

Dr. Coldwell was introduced by W. E. "Bill" Adams, president of First National Bank in Canyon. Guests were introduced by JoZach Byrd, retiring Chamber president, and directors and past directors were introduced by Dean House, new Chamber president.

Suit Filed On Morris

Alleged victim of a beating by Eugene "Mercury" Morris has filed suit against the West Texas State University All-American back for $19,500.

Plaintiff in the suit is Mark Wayne Mathews who told officers Morris curbed his car Tuesday night, ordered him to get out and then gave him a severe beating.

The suit was brought by Mrs. Wanda Jean Mathews, mother of the plaintiff. Mathews is 17 years old and a junior at Canyon High School.

Mathews asks $16,500 in punitive damages, $2,500 for mental anguish and $500 compensatory damages as well as an undisclosed sum for medical care as a result of the alleged beating.

Morris Wednesday morning admitted in the justice court of W. A. "Bill" Wilson that he administred the beating in which the Mathews boy suffered a blackened eye and bruises about the mouth and face.

He told authorities that he was standing in front of Morrison Shamrock Service Station Tuesday evening when a car load of boys passed and one of them yelled "Hey Nigger!"

Morris said he got in his car and gave chase for several blocks finally curbing the station wagon driven by Mathews. He said he approached the station wagon with a ball peen hammer in his hand but declared that he did not intend to use the hammer as a weapon.

Mathews contends he yelled "Yea Merc!" and that Morris has been his

(See SUIT, Page 7)

... was the next-to-the-last outing of the season for the Eagles as they hope to complete this year with but two losses--both to Perryton.

Jackie Thrasher, 5-11 senior, scored his highest total of the season Friday night with 41 points--28 from the field and 13 from the free throw line.

The early minutes of the game saw Canyon jump to a quick lead while holding Dumas to no points.

The Demons could muster only seven points during the first quarter, while Canyon romped for 25.

That was the story of the game as Dumas tried desperately to feed their tall man--Randy Willis, 6-6. The Eagle defense covered Willis well and he was held in scoring to only 11 points.

During the second quarter, Dumas tried a comeback and scored 24 points

son with 14, Kim McKlintock with 12, Willis with 11, Ralph Abell and David Ruth with six each, and Bob Thorpe with four.

Canyon hit 37 of 47 free throw attempts for a good 78.7 per cent while Dumas hit 21 of 30 attempts for 70 per cent.

Kyle Sunderman, who usually sees much action with the Eagles, was sidelined Friday night with a cast on his foot. The injury was apparently the result of play Tuesday night against Hereford.

In junior varsity action, the Canyon boys were defeated by Dumas 50-48. Larry Daniel was high man for Canyon with 19 points.

The Eagles meet Tulia at 8 p.m. Tuesday at Tulia for the final district game of the season.

the county goal is $1,500 in contributions to be collected throughout the week this year. Heart Sunday is February 23.

Working with the drive will be members of Zeta Tau Alpha social sorority, Alpha Kappa Psi business fraternity, Pleasantview Home Demonstration Club and about 20 scouts from Boy Scout Troop 66.

Funds will be used to aid heart research. Heart scientists are predicting major breakthroughs in the field in the next few years according to the AHA.

Heart fund volunteers will be wearing identification tags as they canvas the city and residents who are not at home will be left a donor's envelope for their use along with literature.

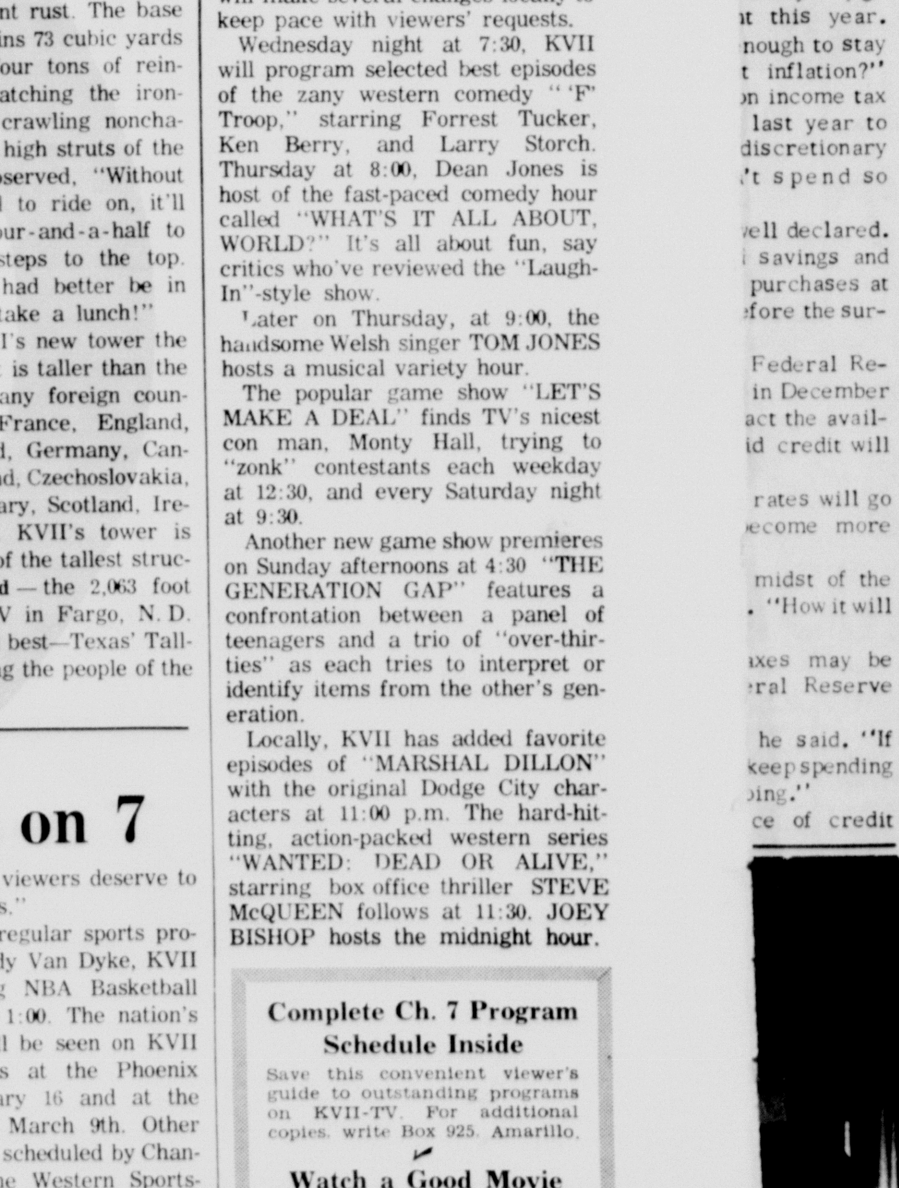

Mr. and Mrs. Paul Lindsey are shown here with the plaque he received Friday night as Canyon's outstanding citizen of the year. The presentation was made at the annual Chamber of Commerce banquet.

Lecturer Chosen For WT Series

Dr. William Pinion, associate professor of Christian ethics at Southwest Baptist Theological Seminary, will be lecturer for this year's three-day Willson religious lecture series at West Texas State University.

Dr. Pinion will be on campus March 3, 4 and 5 and will speak at 11 am. each day in the ballroom of the student union building.

A reception is scheduled following each lecture in the SUB formal lounge.

Other events during the three-day stay include a luncheon at noon March 3 at the Methodist Student Center, a panel discussion the evening of March 3 in the SUB and joint vespers for campus student centers on March 4.

HD Council Sponsors Educational Programs

Randall County Home Demonstration Council has recently sponsored two educational programs for the public at the Farm Bureau Building in Canyon.

About 60 guests were registered for each program.

The first program featured "zippers and clothing" by Martha Taylor. Westside Home Demonstration Club served refreshments following the program.

The second program was by Helen Wright and dealt with fashions for spring. The meeting was concluded with refreshments by Pleasantview Home Demonstration Club.

Special guests at the final program were area home demonstration agents and assistants from Deaf Smith, Swisher and Dallam Counties and Sue Farris of Amarillo, district home demonstration agent.

Mr. and Mrs. Stanley Dietz left Sunday to move back to their home town, Kingsville, Texas.

Stanley has been farming in the Llano community northeast of Canyon.

Llano HD Club Has Slide Show

Llano Home Demonstration Club met in the home of Mrs. Bill Beedy, Tuesday.

Glen Conrad of Claude gave the program which consisted of showing slides of Guatemala. He has worked in the Peace Corps for the past three years.

Mrs. Tom Detten, president, presided at the meeting and Mrs. Dyer Bonifield and Mrs. Bill Beedy were co-hostesses.

Refreshments were served to the guest and ten members present.

Miss Williams Home From Trip

Diane Williams returned home Monday from a week-end trip to Galveston.

In Galveston, Diane was a guest of student nurse, Susan Rawls, of San Antonio.

While in Galveston, she also visited Randy Warren, son of Mr. and Mrs. Meredith Warren of Canyon.

Randy is attending medical school at the University of Texas, Medical Branch.

Troop 108 On Ski Trip

Boy Scout Troop 108 of the Presbyterian Church had 15 boys on a ski trip to Red River, N. M., over the week-end.

The boys worked for their money to make the trip by doing odd jobs as troop projects.

Scout master for the group is Lloyd Winkley and the troop is sponsored by the Canyon Rotary Club.

Taking the trip were Greg Livesay, Mark Vaughn, Ricky Ziegler, Mickey Comer, Corky Barrett, Marico Acosta, Manuel Hernandez, David Hernandez, Jerry Dietz, Steve Wilbur, Jack McClain, Marty Jenkins, Johnny McClain, Lacey Comer, and Jerry White.

Accompanying the boys were Mrs. Helen Wilbur, Mrs. Dick Ziegler, Mr. and Mrs. Dick Barrett, Mr. and Mrs. Lloyd Winkley, Bonnie and Rodney Barrett, and Susan Wilbur.

Clothing Workshop Set Today For 4-H

A clothing leader training workshop for 4-H leaders and agents of District I will be conducted today, Thursday, in Hereford with Fannie B. Eaton, clothing specialist, in charge.

The county home demonstration agent and two 4-H leaders from each county are invited to the session. Mrs. Becky Hall, HD agent, and two 4-H leaders expect to attend the meeting.

McBrooms Have Son

Mr. and Mrs. Michael J. McBroom announce the birth of a son, Michael John, Jr., who weighed 9 pounds 5 ounces at birth February 2.

The infant was born at Neblett Memorial Hospital in Canyon. Father of the child is employed with BT Auto Supply and is a student at West Texas State University.

Grandparents are Mr. and Mrs. Allen Hoover and Mr. and Mrs. Johnnie McBroom of Canyon.

MIL Clubs Meet Today And Friday

The Mother-in-Law Clubs of Canyon meet this afternoon, Thursday, and Friday for regular monthly business sessions.

Canyon Mother-in-Law Club will meet today, Thursday, at 2:30 p. m. in the home of Mrs. John Wright with Mrs. C. W. Newsom as co-hostess.

Palo Duro Mother-in-Law Club meets at 12:30 noon Friday for a salad luncheon and valentine exchange at the home of Mrs. Fred Marshall, 903 Sixth Avenue.

Dr. Urban To Meeting

Dr. Sam Urban, head of the Physics Department at West Texas State University, recently attended a joint meeting of the American Physical Society and the American Association of Physics Teachers in New York City.

Dr. Urban was a representative of the Southwest Section of AAPT.

Beta Sigma Phi Chapter Has Meet

Chi Upsilon chapter of Beta Sigma Phi sorority met last Wednesday for a business meeting at the West Texas State Bank lobby with Mrs. Carl Sims as hostess.

Mrs. Sims, president, was also in charge of the business meeting … rituals. … cussed fo… tine ball, … at the Dia…

The cl… Mrs. Sim… ular mee… executive … afterward… ley being … dent to c… placing M… has reque…

Next m… will be a… at 7:30 p…

Westside Has Program

Westside Home Demonstration Club met recently at the Dick Barrett home with vice president, Barrett, presiding.

The roll call was answered and secretarial minutes for the last meeting were read and approved. The club named Mrs. Barrett to fill the presidency and elected Mrs. W. A. Branum for the vice presidential post. A council report was given by Mrs. Lewis Tucek and the council recommendations were read and approved.

Mrs. Becky Hall, Randall County home demonstration agent, presented the program …

Funeral Rites Held For Woman

Funeral services for Mrs. Maggie Harper Heim, 89, were conducted Monday at the First Baptist Church of Canyon with Rev. Strauss Atkinson officiating.

Mrs. Heim died Saturday afternoon at LaCasa Canyon Convalescent Home in Canyon. She was born February 2, 1880 in Geotillo, Texas. She was a … Fargo at Paduca. He retired in 1945 and moved to Floydada. He died in 1954.

Graveside rites for Mrs. Heim were Monday afternoon at Paducah with Rev. Robert Beck, pastor of Paducah First Baptist Church, officiating.

Survivors include two daughters, Mrs. Joe Gibson of Canyon …

Kiwanis Governor Pays Visit

Dean Herring of Hereford, lieutenant governor for Division 6 of Texas-Oklahoma District of Kiwanis International, paid an official visit to the Kiwanis Club of Canyon Friday noon. …

The Canyon Sunday News

Home of Paul Green's Production TEXAS

… 8 PAGES TEN CENTS

…it Dirt …8 Rout

… Buffs upped … seven points …ggies inched …t the margin …zer--40-36. …ands and hit … half. He is …or the Buffs. …s not as hot … hit only six

… 58.6 percent …ld, while the … in the first

…ix turnovers

… Buffs draw … with 14:10

That lead was short-lived, though, as the Aggies contained Hill and then put on a pressurizing full-court press.

From that point on, the Buffs lost ground.

With five minutes remaining, the lead exchanged hands and the Aggies led 65-62.

The Buffs pulled within one at 67-66 with two minutes remaining, but Criss hit two and the score stood at 69-66 with less than a minute on the clock.

The Buffs inbounded, the pass went to Mitchell, he shot, hit and the buzzer sounded with WTSU trailing 68-69.

It was a disappointing game for West Texas as they needed the win Saturday to brighten the picture for a possible NCAA play-off game bid.

High point man for the Buffs was

(See BUFFS, Page 7)

…op Inflation, …fficer Says

…n this country …o halt it, Dr. …me 300 people …r the annual …erce banquet. …nt of the Fed…las. …id of inflation …" the speaker …ld more plant …ot being fully …cost for build…ip 15 percent …rtage of labor. … plant that will …ive more pro…

…o go up more …nd they may go …nt this year. …enough to stay …it inflation?" …on income tax … last year to … discretionary …n't spend so

…well declared. …d savings and … purchases at …efore the sur…

… Federal Re… … in December …ract the avail…aid credit will

…t rates will go … become more

… midst of the …d. "How it will

…taxes may be …leral Reserve

…" he said. "If …l keep spending …going." …rice of credit

is higher than at any other time since the Civil War. The prime rate is 7 percent, he said, and the average rate is 9 to 10 percent with fewer and fewer customers.

"None of us really like the idea of restraining people," Dr. Coldwell went on. "Some one is going to get hurt."

The speaker pointed to Argentina with an inflation rate of 65 to 75 percent as a horrible example of what inflation can do to a country.

He noted that in Germany after the war (World War I) that it took a bushel of money to buy a loaf of bread.

"We are in a position today of taking action so we don't have this kind of problem," said Dr. Coldwell. "You can defeat us. Until you have a desire to defeat inflation, we can't do it."

Dr. Coldwell was introduced by W. E. "Bill" Adams, president of First National Bank in Canyon. Guests were introduced by JoZach Byrd, retiring Chamber president, and directors and past directors were introduced by Dean House, new Chamber president.

Suit Filed On Morris

Alleged victim of a beating by Eugene "Mercury" Morris has filed suit against the West Texas State University All-American back for $19,500.

Plaintiff in the suit is Mark Wayne Mathews who told officers Morris curbed his car Tuesday night, ordered him to get out and then gave him a severe beating.

The suit was brought by Mrs. Wanda Jean Mathews, mother of the plaintiff. Mathews is 17 years old and a junior at Canyon High School.

Mathews asks $16,500 in punitive damages, $2,500 for mental anguish and $500 compensatory damages as well as an undisclosed sum for medical care as a result of the alleged beating.

Morris Wednesday morning admitted in the justice court of W. A. "Bill" Wilson that he administred the beating in which the Mathews boy suffered a blackened eye and bruises about the mouth and face.

He told authorities that he was standing in front of Morrison Shamrock Service Station Tuesday evening when a car load of boys passed and one of them yelled "Hey Nigger!"

Morris said he got in his car and gave chase for several blocks finally curbing the station wagon driven by Mathews. He said he approached the station wagon with a ball peen hammer in his hand but declared that he did not intend to use the hammer as a weapon.

Mathews contends he yelled "Yea Merc!" and that Morris has been his

(See SUIT, Page 7)

Lecturer Chosen For WT Series

Dr. William Pinion, associate professor of Christian ethics at Southwest Baptist Theological Seminary, will be lecturer for this year's three-day Willson religious lecture series at West Texas State University.

Dr. Pinion will be on campus March 3, 4 and 5 and will speak at 11 am. each day in the ballroom of the student union building.

A reception is scheduled following each lecture in the SUB formal lounge.

Other events during the three-day stay include a luncheon at noon March 3 at the Methodist Student Center, a panel discussion the evening of March 3 in the SUB and joint vespers for campus student centers on March 4.

the-last outing of the season for the Eagles as they hope to complete this year with but two losses--both to Perryton.

Jackie Thrasher, 5-11 senior, scored his highest total of the season Friday night with 41 points--28 from the field and 13 from the free throw line.

The early minutes of the game saw Canyon jump to a quick lead while holding Dumas to no points.

The Demons could muster only seven points during the first quarter, while Canyon romped for 25.

That was the story of the game as Dumas tried desperately to feed their tall man--Randy Willis, 6-6. The Eagle defense covered Willis well and he was held in scoring to only 11 points.

During the second quarter, Dumas tried a comeback and scored 24 points

…son with 14, Kim McKlintock with 12, Willis with 11, Ralph Abell and David Ruth with six each, and Bob Thorpe with four.

Canyon hit 37 of 47 free throw attempts for a good 78.7 per cent while Dumas hit 21 of 30 attempts for 70 per cent.

Kyle Sunderman, who usually sees much action with the Eagles, was sidelined Friday night with a cast on his foot. The injury was apparently the result of play Tuesday night against Hereford.

In junior varsity action, the Canyon boys were defeated by Dumas 50-48. Larry Daniel was high man for Canyon with 19 points.

The Eagles meet Tulia at 8 p.m. Tuesday at Tulia for the final district game of the season.

butions to be collected throughout the week this year. Heart Sunday is February 23.

Working with the drive will be members of Zeta Tau Alpha social sorority, Alpha Kappa Psi business fraternity, Pleasantview Home Demonstration Club and about 20 scouts from Boy Scout Troop 66.

Funds will be used to aid heart research. Heart scientists are predicting major breakthroughs in the field in the next few years according to the AHA.

Heart fund volunteers will be wearing identification tags as they canvas the city and residents who are not at home will be left a donor's envelope for their use along with literature.

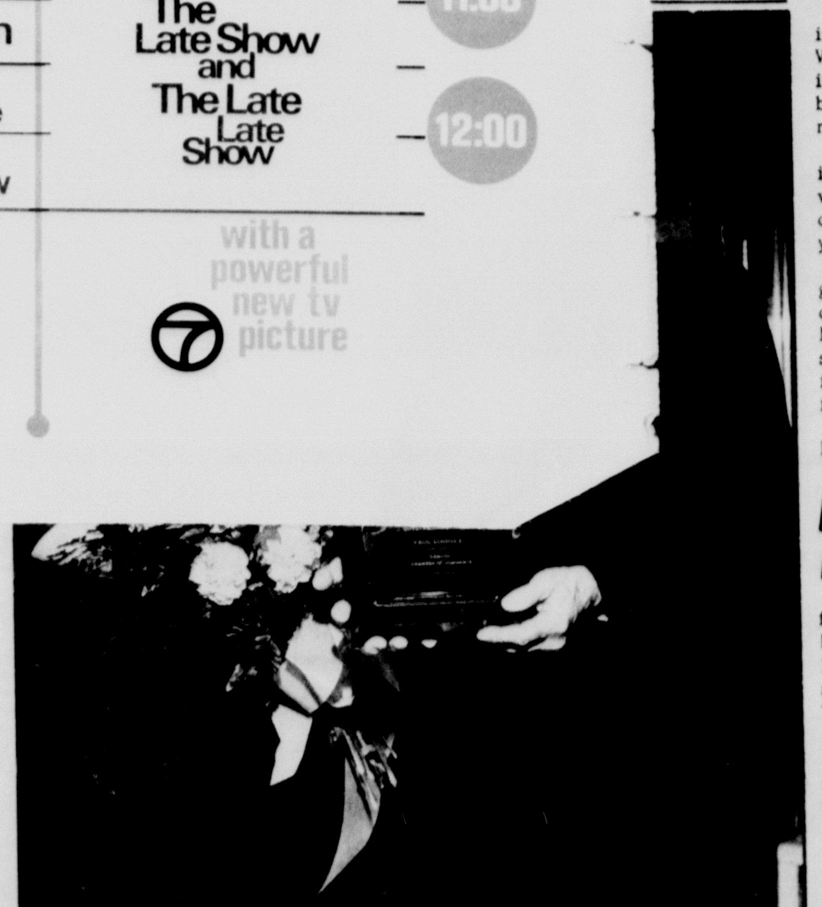

Mr. and Mrs. Paul Lindsey are shown here with the plaque he received Friday night as Canyon's outstanding citizen of the year. The presentation was made at the annual Chamber of Commerce banquet.

HD Council Sponsors Educational Programs

Randall County Home Demonstration Council has recently sponsored two educational programs for the public at the Farm Bureau Building in Canyon.

About 60 guests were registered for each program.

The first program featured "zippers and clothing" by Martha Taylor. Westside Home Demonstration Club served refreshments following the program.

The second program was by Helen Wright and dealt with fashions for spring. The meeting was concluded with refreshments by Pleasantview Home Demonstration Club.

Special guests at the final program were area home demonstration agents and assistants from Deaf Smith, Swisher and Dallam Counties and Sue Farris of Amarillo, district home demonstration agent.

Mr. and Mrs. Stanley Dietz left Sunday to move back to their home town, Kingsville, Texas.

Stanley has been farming in the Llano community northeast of Canyon.

Llano HD Club Has Slide Show

Llano Home Demonstration Club met in the home of Mrs. Bill Beedy, Tuesday.

Glen Conrad of Claude gave the program which consisted of showing slides of Guatemala. He has worked in the Peace Corps for the past three years.

Mrs. Tom Detten, president, presided at the meeting and Mrs. Dyer Bonifield and Mrs. Bill Beedy were co-hostesses.

Refreshments were served to the guest and ten members present.

Miss Williams Home From Trip

Diane Williams returned home Monday from a week-end trip to Galveston.

In Galveston, Diane was a guest of student nurse, Susan Rawls, of San Antonio.

While in Galveston, she also visited Randy Warren, son of Mr. and Mrs. Meredith Warren of Canyon.

Randy is attending medical school at the University of Texas, Medical Branch.

Troop 108 On Ski Trip

Boy Scout Troop 108 of the Presbyterian Church had 15 boys on a ski trip to Red River, N. M., over the week-end.

The boys worked for their money to make the trip by doing odd jobs as troop projects.

Scout master for the group is Lloyd Winkley and the troop is sponsored by the Canyon Rotary Club.

Taking the trip were Greg Livesay, Mark Vaughn, Ricky Ziegler, Mickey Comer, Corky Barrett, Marico Acosta, Manuel Hernandez, David Hernandez, Jerry Dietz, Steve Wilbur, Jack McClain, Marty Jenkins, Johnny McClain, Lacey Comer, and Jerry White.

Accompanying the boys were Mrs. Helen Wilbur, Mrs. Dick Ziegler, Mr. and Mrs. Dick Barrett, Mr. and Mrs. Lloyd Winkley, Bonnie and Rodney Barrett, and Susan Wilbur.

Clothing Workshop Set Today For 4-H

A clothing leader training workshop for 4-H leaders and agents of District I will be conducted today, Thursday, in Hereford with Fannie B. Eaton, clothing specialist, in charge.

The county home demonstration agent and two 4-H leaders from each county are invited to the session. Mrs. Becky Hall, HD agent, and two 4-H leaders expect to attend the meeting.

McBrooms Have Son

Mr. and Mrs. Michael J. McBroom announce the birth of a son, Michael John, Jr., who weighed 9 pounds 5 ounces at birth February 2.

The infant was born at Neblett Memorial Hospital in Canyon. Father of the child is employed with BT Auto Supply and is a student at West Texas State University.

Grandparents are Mr. and Mrs. Allen Hoover and Mr. and Mrs. Johnnie McBroom of Canyon.

MIL Clubs Meet Today And Friday

The Mother-in-Law Clubs of Canyon meet this afternoon, Thursday, and Friday for regular monthly business sessions.

Canyon Mother-in-Law Club will meet today, Thursday, at 2:30 p. m. in the home of Mrs. John Wright with Mrs. C. W. Newsom as co-hostess.

Palo Duro Mother-in-Law Club meets at 12:30 noon Friday for a salad luncheon and valentine exchange at the home of Mrs. Fred Marshall, 903 Sixth Avenue.

Dr. Urban To Meeting

Dr. Sam Urban, head of the Physics Department at West Texas State University, recently attended a joint meeting of the American Physical Society and the American Association of Physics Teachers in New York City.

Dr. Urban was a representative of the Southwest Section of AAPT.

Beta Sigma Phi Chapter Has Meet

Chi Upsilon chapter of Beta Sigma Phi sorority met last Wednesday for a business meeting at the West Texas State Bank lobby with Mrs. Carl Sims as hostess.

Mrs. Sims, president, was also in charge of the business meeting and led the opening rituals. Final plans were discussed for the chapter's valen-

Westside Has Program

Westside Home Demonstration Club met recently at the Dick Barrett home with vice president, Barrett, presiding.

The roll call was answered and secretarial minutes for the last meeting were read and approved. The club named Mrs. Barrett to fill the presidency and elected Mrs. W. A. Branum for the vice presidential post. A council report was given by Mrs. Lewis Tucek and the council recommendations were read and approved.

Mrs. Becky Hall, Randall County home demonstration agent, presented the program "Challenge of Growth in Family Living". A guest at the meeting was Sue Farris, district home

Duane Howards Have Visitors

The Duane Howards visited

Funeral Rites Held For Woman

Funeral services for Mrs. Maggie Harper Heim, 89, were conducted Monday at the First Baptist Church of Canyon with Rev. Strauss Atkinson officiating.

Mrs. Heim died Saturday afternoon at LaCasa Canyon Convalescent Home in Canyon. She was born February 2, 1880 in Geotillo, Texas. She was a member of the First Baptist Church, King's Daughters Sunday School Class, the Mother-

Fargo at Paduca. He retired in 1945 and moved to Floydada. He died in 1954.

Graveside rites for Mrs. Heim were Monday afternoon at Paducah with Rev. Robert Beck, pastor of Paducah First Baptist Church, officiating.

Survivors include two daughters, Mrs. Joe Gibson of Canyon and Mrs. James Burke of Elm Springs, South Dakota; a son, J. L. Heim of Austin; four

Kiwanis Governor Pays Visit

Dean Herring of Hereford, lieutenant governor for Division 6 of Texas-Oklahoma District of Kiwanis International, paid an official visit to the Kiwanis Club of Canyon Friday noon.

Herring spoke on the objectives of Kiwanis for 1969.

Presiding during the business

MOVIE CALENDAR

SUNDAY	MONDAY	TUESDAY	WEDNESDAY	THURSDAY	FRIDAY	SATURDAY
9 Feb 8:30 a Laurel & Hardy 8:00 p "SPARTACUS II" Kirk Douglas Jean Simmons 10:45 p The Rogues	**10** 11:00 p Marshal Dillon 11:30 p WANTED: DEAD OR ALIVE Steve McQueen	**11** 11:00 p Marshal Dillon 11:30 p WANTED: DEAD OR ALIVE Steve McQueen	**12** 8:00 p "OSCAR" Elke Sommer Stephen Boyd 11:00 p Marshal Dillon 11:30 p WANTED: DEAD OR ALIVE Steve McQueen	**13** 11:00 p Marshal Dillon 11:30 p WANTED: DEAD OR ALIVE Steve McQueen	**14** 6:30 p "CAPTAIN NEWMAN, MD" Gregory Peck Tony Curtis Angie Dickinson 11:00 p Marshal Dillon 11:30 p WANTED: DEAD OR ALIVE Steve McQueen	**15** 1:00 p Bowery Theatre 10:45 p "RETURN OF THE GIANT MONSTERS" "BRIDES OF DRACULA" Peter Cushing
16 8:30 a Laurel & Hardy 8:00 p "THE CARPETBAGGERS" George Peppard Carroll Baker 11:45 p The Rogues	**17** 11:00 p Marshal Dillon 11:30 p WANTED: DEAD OR ALIVE Steve McQueen	**18** 11:00 p Marshal Dillon 11:30 p WANTED: DEAD OR ALIVE Steve McQueen	**19** 8:00 p "THE SLENDER THREAD" Sydney Poitier Anne Bancroft 11:00 p Marshal Dillon 11:30 p WANTED: DEAD OR ALIVE Steve McQueen	**20** 11:00 p Marshal Dillon 11:30 p WANTED: DEAD OR ALIVE Steve McQueen	**21** 6:30 p "BEDTIME STORY" Marlon Brando David Niven 11:00 p Marshal Dillon 11:30 p WANTED: DEAD OR ALIVE Steve McQueen	**22** 1:00 p Bowery Theatre 10:45 p "THE X FROM OUTER SPACE" "THE NIGHTWALKER" Robert Taylor
23 8:30 a Laurel & Hardy 8:00 p "THE CHASE" Marlon Brando 11:45 p The Rogues	**24** 11:00 p Marshal Dillon 11:30 p WANTED: DEAD OR ALIVE Steve McQueen	**25** 11:00 p Marshal Dillon 11:30 p WANTED: DEAD OR ALIVE Steve McQueen	**26** 8:00 p "THE FAMILY JEWELS" Jerry Lewis 11:00 p Marshal Dillon 11:30 p WANTED: DEAD OR ALIVE Steve McQueen	**27** 11:00 p Marshal Dillon 11:30 p WANTED: DEAD OR ALIVE Steve McQueen	**28** 6:30 p "THE CHALK GARDEN" Hayley Mills John Mills Deborah Kerr 11:00 p Marshal Dillon 11:30 p WANTED: DEAD OR ALIVE Steve McQueen	**1 Mar** 1:00 p Bowery Theatre 10:45 p "PHANTOM OF THE OPERA" Herbert Lom "HORRORS OF DRACULA" Peter Cushing
2 8:30 a Laurel & Hardy 8:00 p "THE AGONY and the ECSTASY" Charlton Heston Rex Harrison 10:45 p The Rogues	**3** 11:00 p Marshal Dillon 11:30 p WANTED: DEAD OR ALIVE Steve McQueen	**4** 11:00 p Marshal Dillon 11:30 p WANTED: DEAD OR ALIVE Steve McQueen	**5** 8:00 p "YOU'RE A BIG BOY NOW" Peter Kastner Geraldine Paige 11:00 p Marshal Dillon 11:30 p WANTED: DEAD OR ALIVE Steve McQueen	**6** 11:00 p Marshal Dillon 11:30 p WANTED: DEAD OR ALIVE Steve McQueen	**7** 6:30 p "SEND ME NO FLOWERS" Doris Day Rock Hudson 11:00 p Marshal Dillon 11:30 p WANTED: DEAD OR ALIVE Steve McQueen	**8** 1:00 p Bowery Theatre 10:45 p "NARCOTICS SQUAD" "DEVIL DOLL"
9 8:30 a Laurel & Hardy 8:00 p "THE CARDINAL" Tom Tryon 10:45 p The Rogues	**10** 11:00 p Marshal Dillon 11:30 p WANTED: DEAD OR ALIVE Steve McQueen	**11** 11:00 p Marshal Dillon 11:30 p WANTED: DEAD OR ALIVE Steve McQueen	**12** 8:00 p "APACHE'S LAST BATTLE" Lex Barker Guy Madison 11:00 p Marshal Dillon 11:30 p WANTED: DEAD OR ALIVE Steve McQueen	**13** 11:00 p Marshal Dillon 11:30 p WANTED: DEAD OR ALIVE Steve McQueen	**14** 6:30 p "HARVEY" James Stewart Josephine Hull 11:00 p Marshal Dillon 11:30 p WANTED: DEAD OR ALIVE Steve McQueen	**15** 1:00 p Bowery Theatre 10:45 p "SECRET FILE: HOLLYWOOD" Robert Clark "TELL-TALE HEART" Laurence Payne

DAYTIME PROGRAMS

MONDAY THRU FRIDAY

6:30 a TUGGIE TIME
6:45 a Jack Tompkins Farm & Ranch News —Weather
7:00 a TUGGIE TIME

8:30 a Exercise with Margaret
8:45 a TUGGIE TIME
9:00 a Dennis the Menace
9:30 a Hazel
10:00 a Ruth Brent Show
10:30 a Dick Van Dyke
11:00 a Bewitched
11:30 a Password
12:00 n PRO NEWS
12:30 p LET'S MAKE A DEAL
1:00 p Newlywed Game
1:30 p Dating Game
2:00 p General Hospital
2:30 p One Life to Live
3:00 p Run for Your Life
4:00 p Dark Shadows
4:30 p Batman
5:00 p Flintstones
5:30 p Gilligan's Island

SATURDAY

6:30 a Modern Education
7:00 a Cisco Kid
7:30 a Pepe Bustos
8:00 a Casper
8:30 a Adventures of Gulliver
9:00 a Spiderman
9:30 a Fantastic Voyage
10:00 a Journey, Center of Earth
10:30 a Fantastic Four
11:00 a George of the Jungle
11:30 a American Bandstand
12:30 p Happening '69
1:00 p Bowery Theatre
2:30 p Pro Bowlers Tour

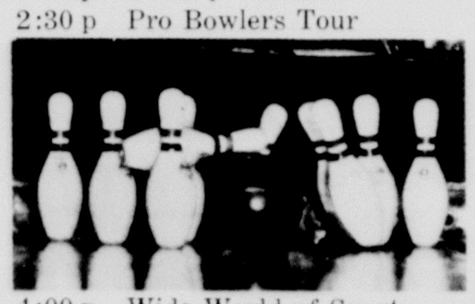

4:00 p Wide World of Sports
5:30 p Western Sportsman

SUNDAY

7:00 a Ask Your Minister
7:30 a Sunday School Church
8:00 a Cisco Kid
8:30 a Laurel & Hardy Theatre
9:30 a King Kong
10:00 a Bullwinkle
10:30 a Discovery '69
11:00 a Zoorama
11:30 a My Friend Flicka
12:00 n PRO NEWS
12:30 p Issues & Answers

	Feb. 16	Feb. 23
1:00 p	NBA Basketball	
	Boston at Phila.	Balt. at Cinn.
3:00 p	American Sportsman	American Sportsman
4:00 p	*Phoenix Open*	Lone Star Sportsman
4:30 p	" "	Generation Gap
5:00 p	" "	Time Tunnel

	Mar. 2	Mar. 9
1:00 p	NBA Basketball	
	Phila. at Detroit	N.Y. at Phila.
3:00 p	American Sportsman	*Citrus Open*
4:00 p	Lone Star Sportsman	" "
4:30 p	Generation Gap	" "
5:00 p	Time Tunnel	American Sportsman

For additional copies of this schedule, write:
KVII-TV
Box 925, Amarillo, Texas 79105
Phone 373-1787

All times CENTRAL STANDARD TIME.

KVII-TV abc AMARILLO

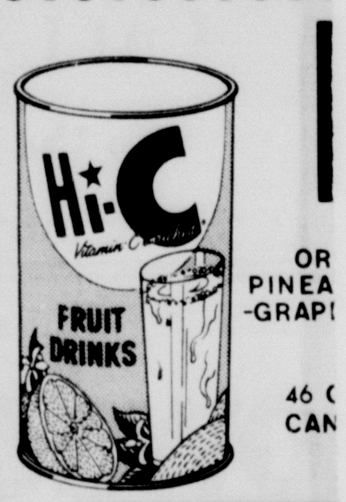

OR
PINEA
-GRAP
46 C
CAN

Vale

ALL PRICES IN

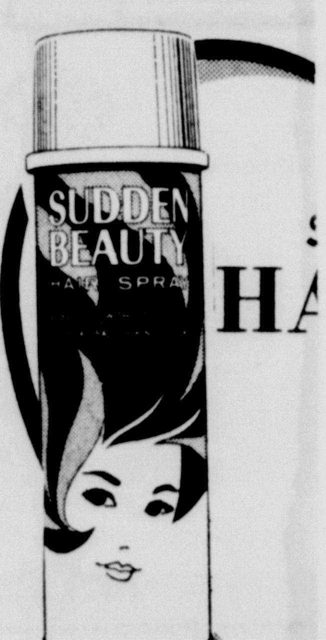

HA

GIB
PAINT
43¢

29¢
1 LB. BAG

FOAM RUBBER
REMNANTS
ALL SIZES
7¢
OUNCE

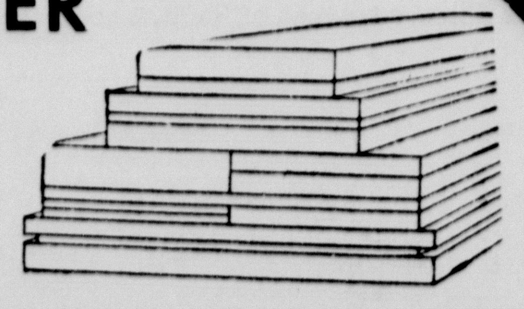

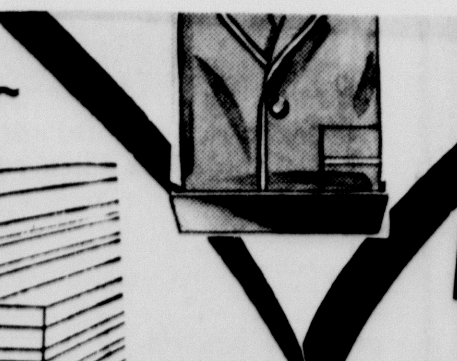

Mens Shirts
LONG SLEEVE SPORT STYLES
1/2 PRICE